Seaby's COIN & MEDAL Bulletin

G369

G373

G370

E58

H4274

H4275

May 1974

G350

G351

G352

G361

G363

G371

G367

G372

G374

G379

PLATE 25

G376

G391

G394 G397 G404 A211 A213

G399 A215 A233

A217 A237

A229 A236 A241 A244

A246 A253 A262 A263 A279

A247 A269 A260

H4271 H4272 H4277 H4319 H4325

H4295 H4296

1301 1307 1310

SEABY GROUP OF COMPANIES

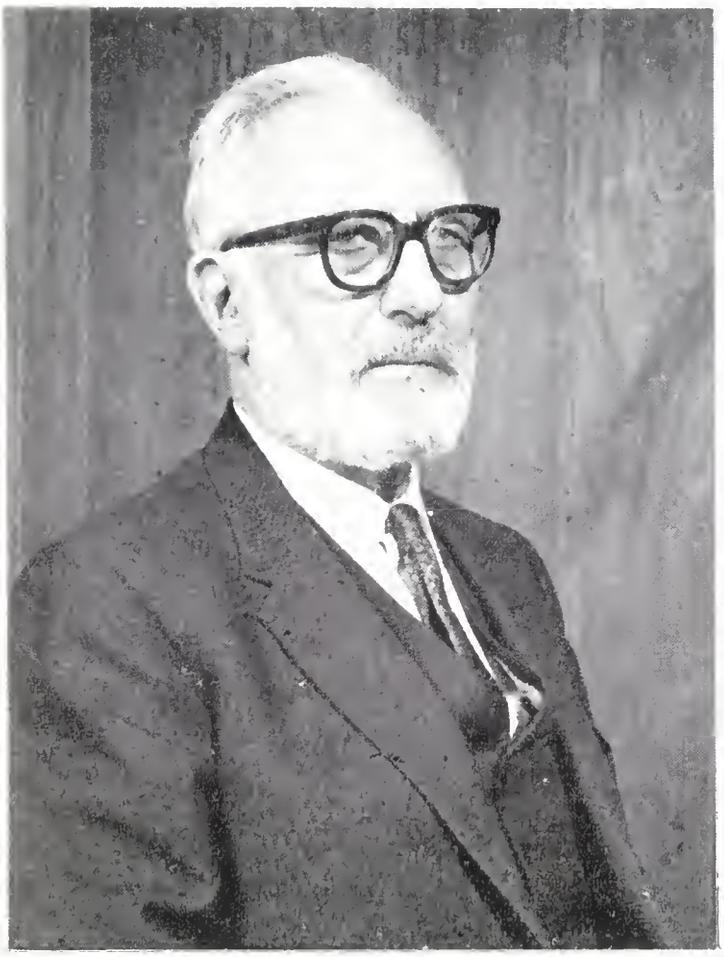

H. A. SEABY, *President*
Seaby Group

P. J. SEABY, *Chairman*
Seaby Group

L. A. BROWN, *Managing Director*
B. A. Seaby Ltd.

P. F. PURVEY, *Managing Director*
Seaby Auctions Ltd.

Following the formation of Seaby Auctions Ltd. as the nucleus of a Seaby Group of Companies, our Chairman, H. A. Seaby, has been elected Group President, and P. J. Seaby Group Chairman. L. A. Brown becomes Managing Director of B. A. Seaby Ltd., the parent company, whilst P. F. Purvey, as announced in our April *Bulletin* is managing Director of Seaby Auctions Ltd.

Seaby's COIN & MEDAL Bulletin

MAY 1974

No. 669 (1974 Vol., No. 5)

Published by

B. A. SEABY LTD., *Numismatic Experts*
AUDLEY HOUSE,
11 MARGARET STREET,
OXFORD CIRCUS,
LONDON, W1N 8AT

Telephone: 01-580 3677
Telex: 261068 (Seabycoin Ldn).
Telegrams & Cables: "Numismatic, London, W1"

Hours: Monday-Friday 9.0 a.m.-5.0 p.m.
Underground Station-Oxford Circus

Directors:
H. A. Seaby *(President)*
Major H. C. V. Porter, O.B.E.
P. J. Seaby *(Chairman)*
L. A. Brown *(Managing)*
M. H. V. C. Porter
P. F. Purvey
M. Amstell

Subscription, **£2.00** for twelve issues. Binding case, by post, **25p.** *including postage*
Note: Invoices will be sent out for Bulletin Subscription renewals when these fall due.
It would assist our Bulletin Dept if correspondents would quote the ref. no. given on Bulletin envelopes.

FURTHER LIGHT ON EARLY NINETEENTH-CENTURY FINDS ON EADGAR PENNIES FROM CO. DUBLIN

By Michael Dolley, M.R.I.A.

In a paper in the February 1973 number of this *Bulletin* (pp. 47-50), Mr C. S. Briggs and the present writer published a letter from John Lindsay (1789-1870) to George Petrie (1789-1866) dated 5 January 1841 and preserved among the Larcom MSS in the National Museum of Ireland. In this letter the Cork collector was commenting on the Dublin antiquary's offer of what was clearly a very considerable number of Eadgar pennies 'found at Ballock', and we suggested that 'Ballock' might be the modern 'Ballough' near Lusk in the north of Co. Dublin. In a letter printed in the March 1973 number of the *Bulletin* (pp. 89 & 90), Mr A. C. Gunter of Dublin proposed an alternative identification of 'Ballock' as 'Bullock', *i.e.* Bullock Harbour just north of Dalkey, a suggestion already made quite independently in a letter to one of us from Dr Colm Brady of Dublin. Mr Gunter went on to suggest that Dr Petrie's coins could well derive from Lindsay's Dalkey find of 1838, but there seemed an insupable objection in the circumstance that the only recorded find-spot for a major Eadgar hoard emanating from the Dalkey area and discovered in or shortly before 1842 is one from Dalkey itself and not from Bullock. This is the hoard of approaching seventy pennies of Eadmund, Eadred, Eadwig and Eadgar which came to light during the construction of the Concert Hall at the Queen's Royal

Hotel, and which was largely disposed of to the British Museum in 1843 by a Grafton Street jeweller, Richard Peter, with Petrie perhaps hovering discreetly in the background.

Already in 1839 Lindsay (*Coinage of Ireland*, p. 135) had referred to an 1838 discovery of three pennies of Eadgar 'near Dalkey', while in 1842 (*Coinage of the Heptarchy*, p. 125) he appears to have subsumed this account into a description of 'upwards of sixty coins of Edgar' discovered 'a few years since near Dalkey'. On pp. 1-18 of *JRSAI* XCI, i(1961), the present writer accepted Lindsay's apparent and very plausible conflation of what seem now to be two quite distinct finds, and demonstrated the extent of the Queen's Royal Hotel hoard's representation in the British Museum trays. The old tag *thesauri non sunt multiplicandi praeter necessitatem* remains in general a sound principle, though the 1961 paper did in fact quote (pp. 7 & 8) a letter from Edward Clibborn dated 30 June 1868 wherein Petrie is quoted as having commented on the quantity of Anglo-Saxon coins found in the vicinity of Dalkey, and while we had only the one Castle House/Queen's Royal Hotel find-spot the association of the 1838 find lacking precise provenance with the Peter/Petrie parcel illustrated in 1842 and sold in 1843 necessarily had an aura of inevitability. Pending further evidence, then, a verdict of 'not proven' was the best that could be offered as regards the suggestions of Mr Gunter and of Dr Brady, though the possibility of two distinct finds from Dalkey and its neighbourhood in the years 1838-1842 was one which began increasingly to exercize the present writer.

In the summer of 1973 these doubts were communicated by him to Mr James Graham-Campbell, M.A., now of University College, London, but then of University College, Dublin. Mr Graham-Campbell had been making a special study of the Vikings in Ireland, and in particular had combed a very considerable body of manuscript material preserved in such repositories as the National Library of Ireland and the Library of the Royal Irish Academy. In the autumn of 1973 he was in consequence an obvious person to be given details in advance of publication anent the sensational tenth-century find from Dunmore Cave, and his reply to the writer dated 4 December 1973 included the following:

'You have mentioned to me the [*possible*] existence of two Dalkey hoards so that you probably have the enclosed reference . . .'

The reference, new in fact to the present writer, was to an unnumbered page among many blank ones at the end of a manuscript *Sketch-Book of Antiquities* belonging to Sir William Betham (1779-1853) and now preserved in the National Library of Ireland (press-mark: Tx. 1959—*olim* Elmes Catalogues 1945a). Water-colour drawings of four coins are captioned:

> 'Found at Bullock (1838) in the county of Dublin by the quarryman of Mr Alderman Arthur Perrin in blasting the Granite Rock lying between the natural interstices of the stone.'

The name of the Alderman is obscured by correction in the same hand, but the Dublin directories of the period in fact contain the name of an Alderman Arthur Perrin, while the first two letters of the surname allow of no ambiguity. The drawings, of very high quality, are of three pennies of Eadgar—to be noted is the coincidence with Lindsay's account from the following year—and of one Bristol penny of Edward I apparently of Fox class IX and so to be dated to the very first years of the fourteenth century. Clearly all four coins were not lost on one and the same occasion. Of the three Anglo-Saxon pieces two can be read without undue difficulty. One is a *circumscription* penny by the moneyer Fastolf, and the other a *two-line* penny by the moneyer Grid, so that again there is complete agreement with Lindsay's 1839 description. The third Anglo-Saxon coin is a fragment of a penny of *two-line* type which can be given to the moneyer Adelaver only by reference to other more legible specimens,

so that Lindsay's silence on this score is perfectly understandable. What seems obvious, though, is that the 1838 discovery consisted of three Anglo-Saxon coins and of three only. In other words one can no longer go along with any suggestion that the Bullock find of 1838 is the same as the much larger discovery in which Petrie was trying to interest Lindsay in January 1841.

As observed in a private letter of 1973 to Dr Brady, however, the "Ballough" hoard cannot be the same as that which Peter sold to the British Museum in 1843—the exact find-spot of this last is known and is in Dalkey and not by any stretch of the imagination in Bullock. On the other hand, re-examination of the ambiguous hand of the Lindsay holograph of 5 January 1841 has convinced me that Dr Brady and Mr Gunter are right when they suggest that the find-spot of the major Eadgar hoard there being offered for sale is Bullock. Despite, then, the Ockhamite saw rather than razor that *thesauri non sunt multiplicandi praeter necessitatem*, we are thrown back on the hypothesis that there were found between 1838 and 1842 in the south of the Co. Dublin no fewer than three parcels of Anglo-Saxon coins. The first was the little find from Bullock made by Alderman Perrin's quarryman in 1838. The second is the hoard of 'upwards of sixty coins', all apparently of Eadgar, which Petrie acquired in 1840 and which likewise came from Bullock. The third is the slightly larger hoard, with pennies of Eadgar this time only predominating, which had been acquired by Peter by 1842 and which had come to light in Dalkey itself. Three hoards in as many years may seem a little improbable, but there is Petrie's neglected remark to Clibborn concerning the abundance of Anglo-Saxon coins found in and around Dalkey. To be stressed, too, is the fact that both the 1838 and the 1840 finds are described by Lindsay as from 'NEAR Dalkey' and not as from Dalkey itself, and the Betham sketchbook is final proof that Bullock was thought of by the Cork numismatist in these terms.

Possessors of the *Inventory*, then, may wish to make a number of consequential additions and corrections. For the 1838 find there will need to be an entirely new entry on the following lines:

BULLOCK, near Dalkey, Co. Dublin, no. 1, 1838.

3 AR Anglo-Saxon pennies. Deposit: *c.* 970.

England: Eadgar—*BMC* type i, Adelaver, 1; Grid, 1. *BMC* type iii, Fastolf, 1. The coins came to light in quarrying. A Bristol penny of Edward I recovered on the same occasion appears unrelated.

Nat. Lib. Ireland MS Tx 1959, unnumbered page: Lindsay (I), p. 135: Dolley, *SCMB* 1974, p. 147.

For the 1940 find the additional entry proposed in the February 1973 note should now be modified to read something as follows:

BULLOCK, near Dalkey, Co. Dublin, no. 2, 1840 (?).

65 AR Anglo-Saxon pennies of Eadgar. Deposit: *c.* 970.

The coins appear all to have been of the one reign, and predominantly if not exclusively of *BMC* types i and iii.

Nat. Lib. Ireland Larcom MSS, letter 5 January 1841 from John Lindsay to George Petrie: Lindsay (H), p. 125: letter dated 22 July 1868 from W. T. Meyler to *Irish Times:* J. Gaskin, *Irish Varieties* (Dublin, 1869 etc.), pp. 66 & 67: C. S. Briggs & M. Dolley, *SCMB* February 1973, pp. 47-50: Dolley, *ibid.*, 1974, p. 147.

The 1868 figure of two hundred coins seems inflated, and Lindsay's 1842 estimate of 'upwards of sixty', corroborated by Gaskin, is to be preferred now that it appears that the hoard was actually offered to him. In 1841 the coins were in the possession of George Petrie, the original owner having been a Dr George Smith of Ballybrack.

For the Dalkey find proper the summary on pp. 15-16 of the 1961 *JRSAI* generally holds good, but the number of coins should now appear as '71+', and the date of discovery as '1842 (?)'. The total of Eadgar's *BMC* type i pennies of Grid should be reduced to 1, and of *BMC* type iii pennies of Fastolf to 2, and from the bibliographical references there should be deleted both the references to Lindsay as well as that to Meyler.

The recognition of three distinct finds from the Dalkey area, two from Ballock and one from Dalkey itself, means that there are now on record at least seventeen finds from Ireland which include one or more pennies of Eadgar. In the case of fourteen the Eadgar pennies are the latest English coins to occur, and it is instructive to draw up a table that will illustrate the very uneven temporal incidence of tenth-century finds from Ireland:—

Ending with English coins *temp.* Edward the Elder (899-924)	4
Ending with English coins *temp.* Æthelstan (924-939)	5
Ending with English coins *temp.* Eadmund (939-946)	3
Ending with English coins *temp.* Eadred (946-955)	6
Ending with English coins *temp.* Eadwig (955-959)	—
Ending with English coins *temp.* Eadgar (959-975)	14
Ending with English coins *temp.* Edward the Martyr (975-978)	1
Ending with English coins *temp.* Æthelraed II (978-1016)	3*

**post c.* 1000 hoards are omitted.

The concentration at the end of the third quarter of the century is indeed remarkable, and it is to be hoped that the appearance in the course of the text year or so of Mr Richard Hall's definitive check-list of Viking-age coin-hoards from Ireland will encourage students of Irish history, and not just numismatists, to ponder very carefully the problem of why there should be such marked chronological fluctuation in the pattern of such hoards as have been recovered and—perhaps more importantly—recorded in modern times.

A ITALIAN TRAVELOGUE

By Richard Reece

(*Continued from page* 122)

From Assisi to Rome; a gentle run on a Sunday afternoon leaving Assisi after the main High Mass of the morning about mid-day, arriving in state at the steps of the grandiose portico of the British School at Rome about 4.30 p.m. Owners of Minis and Triumphs raised, as it were, their lorgnettes and exclaimed, "In a bubble car?". Nevertheless my bubble car was allowed in and sat safely in the drive for two weeks while I got to know Rome, the Vatican and Ostia with a selection of their coins. All problems of accommodation and lack of contacts vanished on reaching Rome and settling in among the Artist, Classicist and Historian scholars who live in the British School for one or two years as part of their scholarships. There was even another coin enthusiast there who, under the guise of classics, was pursuing what promises to be a superb study of part of the silver and gold coinages of Augustus. We had met before and we both looked forward to endless hours of coin talk. At mealtimes, however, we were thwarted by a delightful, but determined, young lady, who said we should talk instead about subjects that normal people were interested in. We concurred, for there were 21 other hours left in the day when we could talk coins, museums, die-links, and mint organisation.

I arrived in Rome on Sunday afternoon; at 10.00 a.m. on the Monday morning, thanks to some very able preparation by my coin colleague, I rang at the door of the Museo Nazionale and was ushered in to meet the keeper of coins. The main object of my visit to the great Baths of Diocletion, in one wing of which the National Museum at Rome is based, was to see and list the coins dredged up in the late 1800s when the Tiber was straightened and tidied. These are the only large number of coins in Rome whose exact provenance is undoubted and the 9,141 coins are divided into a larger collection of 8,070 and a smaller one of 1,071. These groups have always been kept separate so that they were presumably found in completely separate operations but there are intriguing differences and similarities between the groups which make for speculation on their relationships.

Both Tiber I and Tiber II comprise, almost entirely, bronze coins except in the very last gasp of the base silver coin around 250. This puts the Tiber finds in a very different class to most other site finds where silver is seldom in a preponderance but always holds its own against bronze and usually overtakes it in the later second century. The Tiber finds have another peculiarity in their content of small change—the quadrantes and semisses from Augustus to Claudius I. As in every other site group these low value coins are few in number but they do form a greater proportion in the Tiber finds than elsewhere and so presumably show that they were an appreciable part of the money circulating in the capital in the first century. A glance at the coinage of Augustus, however, shows us that small change must have been used in a way rather different from our own use of pennies and halfpennies—Tiber I, 136 sestertii (Tiber II, 4), I—2395 asses and dupondii (II—75), I—64 semisses and quadrantes (II—53). Under Nero, around A.D. 65, the picture had changed for I had 65 sestertii (II—8), I—124 dupondii and asses (II—181), and I—13 semisses and quadrantes (II—27). Before these figures can be used we ought to decide what these two deposits represent. Some people suggest that they cannot be used for comparison with site finds because they are "obviously" made up of hoards. This view is attractive—how else to explain 2395 dupondii and asses of Augustus in a total of 8,000 coins? But the coins do run right through to the fifth century in reasonable order, and other sites—Este for instance—have equally large clusters under Augustus. I favour a general theory of loss—in small purses, individual coins, the occasional coin in the river for good luck, and the deposit therefore represents for me a sample of casual coin loss in Rome throughout the four centuries of Empire. This view of the deposits leads on to many interesting ideas, but I will restrict myself here to two, and and leave the rest for my theoretical article on coins in England, France and Italy.

There is a very definite move in coin use in the first century which seems at present to be capable of only one explanation—inflation. The Tiber finds provide a very good example and many other sites echo the Tiber evidence. The smallest coins, which I have called small change, are always more common at the beginning of the first century A.D. than at the end. Semisses are struck into the second century but there is no doubt that they are dropping out of use after the reign of Claudius. I read this as "coins of low value were becoming of increasingly less use"—and assume this is because prices were rising. There is other evidence, literary and archaeological, that this was so, and all the evidence therefore hangs neatly together. I would guess that prices in Rome rose by about a factor of 2 to 4 during the first century A.D. which would give us an inflation rate of around 3–4 per cent per year. I gather that this is the rate which the Treasury uses for its calculations on our present inflation so perhaps things are not as bad as we thought. If we follow the same course as the Roman Empire we can expect a sudden drastic rise around the end of the century of nearly ten per cent per year.

(*To be continued*)

DR. F. PARKES WEBER PRIZE

Young numismatists are reminded that this prize is awarded for a short essay on a subject relating to coins, medals, medallions or tokens. Candidates, who may be of any nationality, must be under the age of 21 on August 31, 1974, the latest date for submission of entries. Further details may be obtained from David Sellwood, 44 Richmond Road, London SW20 OPQ.

LETTERS TO THE EDITOR, FROM THE PRESS, ETC.

Dad Strikes Gold on Sunday Stroll. Engineering company owner Mr. Peter Chamberlain was out on a Sunday afternoon walk with his two little daughters when he found a pot of gold in a newly-ploughed field.

It was buried probably by a Roman or Saxon late in the fourth century.

Mr. Chamberlain, a keen archaeologist, said: "I just saw the bottom of a pot sticking up in the field".

When he got the pot home he discovered it contained: Thirty gold Roman pieces in mint condition, covering the reign of three emperors between A.D. 337-351, two silver plates, bent in half, and an old bronze pot crushed.

On Friday the Huntingdon coroner will hold a treasure trove inquest.
—*Daily Express*, 19*th March* 1974.

Dud Coins Warning. Dud 50p pieces are now circulating in East London, police warned this week. A spokesman said they were the best forgeries to date. The coins are made of brass with a coating of nickel.
—*East London Advertiser*, 8*th March* 1974.

Tickets and Passes. Referring to an item in your January 1971 *Bulletin* page 32 "Tickets and Passes" No. TP300. This is a check from the Forresters Music Hall, Broadmead (Kent) value 6d; are you sure that this is Broadmead, Kent? I know that Montague Guest refers to a Broadmead, Kent, with regard to a tavern the "Elephant and Castle". At present I haven't located a Broadmead, Kent, but that doesn't mean to say that there isn't one.

Why I query this allocation is that there is a Broadmead in Bristol (now the centre of the main shopping area). In this Broadmead there was a Music Hall called the Alhambra. Now in Feb. 1873 the local Forresters purchased this place, and they continued to run part of it as a Music Hall, until it was destroyed by fire in June 1874. They relinquished the property in 1880. The check that I have seen of this Music Hall is of a similar design to checks issued by other taverns in the Bristol area, so I have allocated it to the Bristol Broadmead.

Also there was a tavern the Elephant and Castle on the corner of Broadmead, Bristol, now gone. I have recorded checks of the Elephant and Castle, Broadmead (no Bristol on check) which I have allocated to the Bristol Broadmead, rather than the Kent Broadmead, mainly because two other taverns in Broadmead, Bristol issued checks (with the name Bristol in the legend, though one without the name of the tavern), the date of issue about the same time as that of the Elephant & Castle and the Forresters Music Hall.

I hope that this may be of interest to you.—*John Durnell, Bristol.*

Editor's note: There is a Broadmead in Kent but as it is only a small hamlet, which is unlikely to have had a music hall, we think Mr. Durnell is correct in reattributing this check to Broadmead, Bristol.

NUMISMATIC SOCIETIES

THE BRITISH NUMISMATIC SOCIETY

At the March meeting of the Society, Dr. Tatler read a paper entitled "The Bury Coinage of Edward I with the name of Robert de Hadelie". After giving a short historical introduction to the coinage of Edward I, Dr. Tatler explained that Robert de Hadelie was the moneyer to the Abbot of Bury, and that he issued coins in 1280 bearing his own name instead of that of the mint. No written instructions regarding the coinage had been issued to the Abbot, only verbal instructions. Irregularities in the Bury mint had been suspected, and a commission had been held to inquire into them. The findings of this commission were not known, but Robert de Hadelie ceased to hold office in 1287. The speaker had based his evidence on 176 coins, and these were struck from 19 obverse and 31 reverse dies. This accorded with the usual practice of the issue of one standard to 2 trussel dies.

Dr. Tatler then went on to discuss the dies of the coinage. He paid particular attention to the irregular die G, and mentioned the views of Mr. Stride, Dr. Mate, and the Fox brothers. The latter numismatists had said that this die was the first used by Robert de Hadelie, but he doubted this. At this time irregularities occurred

in different mints, due to the pressure of work, and ignorance by the strikers. The irregular G die could be the work of an inexpert die cutter. Because of the findings of the commission the name of Robert de Hadelie no longer appeared on the coins. The change would have taken place in October 1283. He continued to strike coins with the name of the mint until 1287. The dies bearing the name of Robert de Hadelie were used more than those of the later coins bearing the name of the Bury mint. Finally, Dr. Tatler said that the survey of the Bury coinage of Robert de Hadelie was not yet complete.

London Numismatic Club. On Wednesday 6th February, at 6.30 p.m. Mr. David Sellwood, B.Sc., M.I.Mech E., gave a talk to the Club on "Coin Portraits". The object of the talk was to cover as extensive a ground as possible from the earliest times up to the present day.

Their depth of relief made ancient Greek coins amongst the most beautiful ever struck. Some examples shown of these were the famous "Owl" tetradrachms of Athens, the Decadrachm of Syracuse showing a portrait of Persephone and a drachm from Larrissa showing a facing bust with a flat nose. The Greek treatment of hair was interesting, often showing stylised locks giving an almost celestial quality. The first portraits of actual men were found on coins of the Persian satraps of Asia Minor. The extensive series struck by Alexander III ostensibly show the head of Herakles in a lion's skin but probably was meant to show the king himself. Alexanders successors in the remote provinces of the empire continued to strike Greek style coins. The Seleucids often wore interesting headgear as did King Eucratidies shown with a hat resembling a pith helmet. The Parthians overthrew their Seleucid overlords and their coins often show Greek style portraits with lifelike beards and hair in concentric waves. The later coins however declined in artistic merit as did those of their successors the Sassanians whose portraits were in low relief, made necessary by the wide thin flans on which they were struck.

Roman coins often showed their rulers "warts and all" as in the case of Nero to whom history has given a bad press. This reality was shown in most portraits, the lines of worry on the face of a Trajan Decius or the unlovely features of the empress Severina! The style of the portraits however declined so that by the fourth century a much more stylised portrait came to be shown. This tradition was continued by the Byzantines who often showed an idealisation of a monarch with no real individuality.

Early Anglo-Saxon sceats with faces drawn using pellets were a pleasant if unreal representation. In this series again the portraiture declined with occasional improvements as in the case of the pennies of Edward the Confessor. The Henry VII groat showed a fine Renaissance style portrait on a par with coins being struck in contemporary Europe. Elizabeth I was the first British monarch to mill coins and a great advance can be seen in her portraits over those of the mediaeval period.

Mr. Sellwood concluded his talk by bringing the British coins up to date and briefly examining continental coins including some choice examples from the Holy Roman Empire. The evening was terminated by the thanks of Mr. Frazer, the President, who reflected the view of the Club that the talk had been enjoyed by all.

SOME MAY NUMISMATIC MEETINGS

British Num. Soc. 28th. Mr. Sharp will show slides of Coins and Medals of Charles 1st. The Council Sherry Party will be held immediately after the Meeting and all Members and their guests are cordially invited to attend. The Warburg Institute, Woburn Square, London, W.C.1, at 6.00 p.m.

Royal Num. Soc. 21st. "Iconographical aspects of North-Mesopotamian Coins in the Imperial period", by Professor P. M. F. Naster, at 5.30 p.m. Sherry party to follow the meeting between 7.00 and 8.00 p.m. The Rooms of the Society of Antiquaries, Burlington House, London, W.1, at 5.30 p.m.

Bedford Num. Soc. 1st. "Greek Coins and the Ancient Wine Trade" by P. A. Clayton. The Guild House, Harpur Street, Bedford at 7.30 p.m.

Buckinghamshire Num. Soc. 1st. A.G.M., followed by Short Talks and Papers by Members. The Church Hall, Whitchurch, Aylesbury, at 7.30 p.m.

Cambridgeshire Num. Soc. 20th. An Introduction to The East India Company by V. Brown. The Friends' Meeting House, Jesus Lane, Cambridge, at 7.30 p.m.

Cheltenham Num. Soc. 18th. A.G.M. and Secondary Auction. Cheltenham Museum at 2.45 p.m.

Chester & Dist. Num. Soc. 20th. "Traps for the Unwary" by G. Elsender and C. Porter, How to distinguish between Cleaned Coins and Mint Lustre. "City Arms", Frodsham Street, Chester, at 7.30 p.m.

Coventry & Dist. Num. Soc. 3rd. Auction of Members' Duplicates, Banknotes, Medals, etc. 'Tudor House', 14 Spon Street, Coventry, at 8.00 p.m.

Crewe & Dist. Coin & Medal Soc. 14th. Inter-Counties Numismatic Quiz. The Memorial Hall, Church Lane, Wistaston, Crewe, at 7.30 p.m.

Derbyshire Num. Soc. 13th. Auction. The Small Clubroom at the Guildhall, Market Place, Derby, at 7.15 p.m. (lots on view from 6.15 p.m.)

Dunelm Peterlee Num. Soc. 8th. "Silver Crowns from 1551" by Mr. R. Fortune. The Easington Technical College, Peterlee, at 7.30 p.m.

Glasgow & West of Scotland Num. Soc. 9th. A.G.M. Room T210 of The Adam Smith Building o the University of Glasgow at 7.30 p.m. (Enter from Bute Gardens, W.2).

Kingston Num. Soc. 16th. Members' night. Mini Auction, talks, etc. The Old Guildhall, Market Place, Kingston, at 8.00 p.m.

Lancashire & Cheshire Num. Soc. 8th. A.G.M. followed by Auction of members' duplicates. The Friends Meeting House, 6 Mount Street, Manchester 2 (near the Central Library), at 6.45 p.m.

Lincolnshire Num. Soc. 22nd. "Welbeck Hill—Anglo Saxon Cemetry" by Mr. G. Taylor, Grimsby Central Library, at 7.30 p.m.

London Num. Club. 8th. "Sixty Glorious Years: a Medallic History of Victorian England" by Dr. J. P. C. Kent, Bible House, 146 Queen Victoria Street, London, E.C.4, at 6.30 p.m.

Merseyside Num. Soc. 6th. A.G.M. City of Liverpool Museum, William Brown Street.

Norfolk & Norwich Num. Soc. 20th. Presidential address by Mr. F. H. Maynard. "English Crowns, Germanic Thalers and the Anglo-Hanoverian coinages" The Assembly House, Norwich, at 7.30 p.m.

North Devon Num. Soc. 1st. Greek Mythology & Coin. The Pilton School and Community College, Chaddiford Lane, Barnstaple at 7.30 p.m.

Numismatic Soc. of Ireland. 24th. Auction. 16 St. Stephens Green, Dublin 2, at 7.30 p.m.

Reading Coin Club. 8th. "The Coinage of Ancient Britain" by Mr. V. D. West. Reading Museum, at 7.30 p.m.

Scottish Num. Soc. 6th. A.G.M. and Auction. Craigcrook Castle, Craigcrook Road, Edinburgh, at 7.30 p.m.

Sheffield Num. Soc. 15th. Modern Medals—A display from the Museum's collection. The Weston Park Museum at 7.30 p.m.

Wiltshire Num. Soc. 8th. Annual Coin Auction. Other Societies welcome. The Bell Hotel, Estcourt Street, Devizes, at 8.00 p.m.

Woking Num. Soc. 2nd. "Jettons of Medieval Europe", by George Berry. Christ Church Hall, Church Street, Woking Town Centre, at 7.30 p.m.

Worthing & Dist. Num. Soc. 16th. A.G.M. The Kingsway Hotel, Marine Parade, Worthing, at 7.30 p.m.

Yorkshire Num. Soc. 4th. "The Sterling in Western Europe" by Mr. P. Woodhead. The Lecture Theatre of the City Museum, Municipal Buildings, The Headrow, Leeds 1, at 2.00 p.m. for 2.30 p.m.

Seaby's Coin & Medal List

A price list of numismatic material offered for sale by

B. A. SEABY LTD.,
11 Margaret Street, London, W1N 8AT

Approval. All coins and medals are sent out on approval and may be returned within 7 days of arrival if not entirely satisfactory. Collectors unknown to us should send a cash deposit covering their order or give suitable trade references.

Postage, packing and insurance charges. According to weight on books and heavy sendings and on **all** packages under £25 in value.

Minimum charges:—

Inland: under £2 in value—7p.

Overseas: Zone A (Europe, N. Africa, Middle East) under £25 in value—50p.

Zones B & C orders are normally sent by registered airmail and charged at the appropriate rates.

Consignments over £25 in value are sent post free except for heavy lots.

N.B.—When ordering coins from this list please state numbers, brief description and price

---

Grades of Preservation.—Conditions of a coin in order of merit.

	Proof	Flan bruni	Polierte Platte	Fondo specchio
FDC	Mint state	Fleur de coin	Stempelglanz	Fior di conio
EF	Extremely fine	Superbe	Vorzüglich	Splendido
VF	Very fine	Très beau	Sehr schön	Bellissimo
F	Fine	Beau	Schön	Molto bello
	Good	Très bien conservé	Sehr gut erhalten	Bello
	Fair	Bien conservé	Gut erhalten	Discreto

These condition grades are further qualified by the words "nearly" and "good", e.g., "good EF" indicates a coin slightly better than EF, and "VF/EF" indicates that the obverse is VF and the reverse is EF.

N.B.—In Great Britain the term "Proof" is not used as a grade of preservation, but rather, denotes a specially prepared specimen coin with (normally) a brilliant, "mirror" surface.

Conversion Rates for the £ Sterling. These are only approximate at the time of going to press. We shall credit clients' accounts at the effective daily rates.

Australia	$1.70	W. Germany	*DM.* 6.10	Spain	*Ps.* 143.10
Austria	*Sch.* 44.80	Italy	*L.* 1690.00	S. Africa	*R.* 1.60
Belgium	*Frs.* 97.30	Netherlands	*Fl.* 6.50	Sweden	*Kr.* 10.60
Canada	$2.33	Norway	*Kr.* 12.30	Switzerland	*Sfr.* 7.25
Denmark	*Kr.* 14.50	Portugal	*Esc.* 60.00	U.S.A.	$2.43
France	*Frs.* 11.80				

As in most cases we have only one example of each number for sale and this may be sold when your order is received, please send alternative numbers or instruct us if we may send another piece somewhat like it if possible.

GOLD COINS

ANCIENT

G350 **ROMAN,** Augustus, 27 B.C.-14 A.D., *aureus.* AVGVSTVS DIVI F. Bare hd. r. ℞. Bull charging left; in ex. IMP . X. **Plate 25**
good VF **£600**

G351 Claudius, 41-54, *aureus.* TI CLAVD · CAESAR · AVG · P · M · TR · P · IIII. Laur. bust r. ℞. PACI AVGVSTAE. Nemesis walking r., fingering necklace and holding caduceus; before, serpent. *B.M.C.* 6; *C.* 55. **Plate 25**
good VF **£1350**

G352 **BYZANTINE,** Basiliscus, 475-476, *solidus.* DN BASILISCVS PP AVG. Helmeted and cuir. bust facing, holding spear and shield. ℞. VICTORIA AVGGG S. Victory stdg. l., holding long cross; in ex., CONOB. *S.* 4296; *G.* 1. **Plate 25** EF **£650**

G353 Justin, 518-527, *solidus.* Similar. ℞. Victory stdg. facing holding long cross and orb, star below AVGGGI. *G.* 1
nearly EF **£150**

G354 Maurice Tiberius, 582-602, *solidus.* Helmeted and cuir. bust facing and holding cross. ℞. Victory stdg. facing holding long cross terminating in Christogram and orb, AVGGI. *G.* 1 .. .. .. EF **£135**

G355 Phocas, 602-61, *solidus.* Somewhat similar but AVGUI. *G.* 1 *nearly* EF **£110**

G356 Constans II with Constantine IV, 661-3, *solidus.* Constans with long beard and Constantine with short beard facing side by side. ℞. Cross potent on three steps between Heraclius and Tiberius. *G.* 28
EF/VF **£125**

ENGLISH HAMMERED

G358 **Henry V,** *noble,* class B with ordinary letters and quatrefoil over sail and in second quarter of *rev.;* no other marks. *S.* 1149
nearly EF **£1500**

G359 **Henry VI,** Flemish imitation of annulet *noble* of *London.* Annulet by king's sword arm, FRAN' DNS' HY'. ℞. Mullet after IHE; legend ends IBA; annulet stops; incuse mirror-image design of Spanish arms visible (possibly double excellentes of Ferdinand and Isabella). *S.* 1207B; *cf. Serooskerke* 648 (*rev.*) .. .. *nearly* VF **£950**

G360 **Edward IV,** light coinage, 1464-70, *ryal* of *Coventry, mm.* sun on *rev.* E on banner, rose on ship, C in waves. ℞. Radiant sun and rose at centre. *S.* 1354
good VF **£1750**

G361 **Henry VIII,** second coinage, *crown-of-the-double-rose, mm.* arrow (1526-44), HR crowned by crowned rose, legend reads SIE' SP'; HI (Henry and Jane Seymour) by crowned arms. *S.* 1675; *cf. Lockett* 1776. **Plate 25** *a very rare mule, good* F **£550**

G362 **Edward VI,** second period, *half-sovereign, mm.* swan (1549-50). Crowned bust r. ℞. E R by crowned garnished shield, between E and R; colon stops without roses. *S.* 183 .. .. .. F, *R* **£500**

G363 **Mary,** "Fine" *sovereign* of 30s., MDLIII (1553). Queen enthroned, portcullis at feet, pomegranate after MARIA. ℞. Shield at centre of Tudor rose, pomegranate after DNO. *S.* 1880. **Plate 25**
slightly creased, otherwise VF, *R* **£2550**

G364 **James I,** *quarter-laurel, mm.* trefoil (1624). *S.* 1995 .. *good* VF **£145**

G365 **Charles I,** *unite, mm.* lis (1625). First bust l., XX behind. ℞. Crowned square topped shield. *S.* 2041 *good* VF **£880**

G366 **Commonwealth,** *unite,* 1653, *mm.* sun. English legends. Shield of St. George within wreath of palm and olive branches. ℞. Conjoined shields of St. George and of Ireland, XX above. *S.* 2542 *good* VF **£1000**

ANGLO-GALLIC

G367 **AQUITAINE, Edward, the Black Prince,** 1355-75, *chaise d'or* of *Bordeaux.* Prince seated on ornate throne within plain circle, B at end of legend. ℞. Floriate cross within ornamented quatrefoil, rosettes in spandrils. *F.* 346; *B.J.* 103/110. **Plate 25**
EF [SOLD]

SCOTTISH

G369 **James I,** 1406-37, second issue, *demi, mm.* crown. Lozenge containing rampant Scottish lion. ℞. Saltire cross flanked by two lis in fleury of six arcs; large quatrefoils with open centres in arcs; chain pattern inner and outer circles both sides. *B.*—; *S.* 5191; *Ex Lockett and Hird collections.* **Front cover** VF, *RRR* **£1600**

G370 **James III,** 1460-88, *rider,* type 1. King riding r. ℞. Crowned shield on long cross. *B.* 600/2; *St.* 120; *S.* 5256. **Front cover**
good VF *and rare thus* **£1800**

G371 — *half-rider* (1475-83), type II. King riding l., no lis below sword-arm. ℞. Somewhat similar to G370. *B.* 621/3; *St. type II; S.* 5259. **Plate 25**
VF, *RRRR* **£2250**

G372 **James V,** *two-thirds bonnet piece* (26s 8d). Bearded bust of king r., wearing bonnet; no annulet behind hd. ℞. Crowned shield dividing I and 5. *B.* 755 *var.; St.* 146; *S.* 5374. **Plate 25** VF, *RRRR* **£5000**

G373 **James VI,** sixth coinage, *four pounds* or *hat piece,* 1593. Bust of king r., wearing conical hat, thistle behind. ℞. Lion sejant seated holding sceptre, cloud, Hebrew for Jehovah above. *B.* 952; *St.* 193; *S.* 5457; *Ex Wigan, Lady Cockran-Patrick and Hird collections.* **Front cover** VF, *RRRR* **£7000**

G374 — eighth coinage, *six pounds* or *sword and sceptre piece*, **1604**. Crowned arms. R. Sceptre and sword in saltire, crown above, thistle each side. **Plate 25**
VF, *very rare date* **£800**

ENGLISH MILLED GOLD

G376 **George II,** *five guineas*, 1735. Laur. hd. l. R. Crowned arms. *Rarest date for this denomination. S.* 2889. **Plate 26**
nearly VF/*good* VF **£1900**

G377 **George III,** *guinea*, fourth head, 1777. *S.* 2955 .. .. VF **£95**

G378 — fifth head, "Spade" type, 1790
nearly EF, *slightly buckled* **£87·50**

G379 — 1794. **Plate 25** EF, *superb* [SOLD]

G380 *Half-guinea*, fourth head, 1784. *S.* 2961
F, *RRR* **£67·50**

G381 *Third-guinea*, type I, 1797. *S.* 2965
nearly VF **£27·50**

G382 — type II, 1803. *S.* 2966 F **£22·50**

G383 — type III, 1804. *S.* 2967
about EF **£57·50**

G384 — Another, 1810 *about* EF **£57·50**

G385 Last coinage, *sovereign*, 1820. *S.* 2972
VF **£75**

G386 **George IV,** *sovereign*, 1821. Laur. hd. *S.* 3041 .. .. .. *good* F/F **£50**

G387 — 1822 .. .. *good* F **£60**

G388 Bare head, 1826. *S.* 3042
VF **£70**; *nearly* EF **£130**

G389 — 1830 .. .. *about* EF **£150**

G390 *Half-sovereign*, **1821 proof.** As *S.* 3043. **Plate 26** (incorrectly numbered G391)
FDC *and with a superb red tone, RRR* **£900**

G391 — bare head, 1828. *S.* 3045
EF **£160**

G392 **Elizabeth II,** *sovereign*:—(a) 1958, *unc.* **£31**; (b) similar but lot of 10 coins, **£300**

FOREIGN GOLD

G393 **CZECHOSLOVAKIA,** *ducat*, 1924. Half-length figure of St. Wenceslas. R. Arms on shield. *F.* 2 .. .. EF **£33**

G394 **DANISH WEST INDIES,** Christian IX, 4 *dalers* (20 *francs*), 1905P. *Obv.* Head l. R. Semi-nude female seated. **Plate 26**
EF **£250**

G395 **FRANCE,** Bonaparte Premier Consul, 40 *francs*, anXIA (1803, *Paris*). Bare head l. R. Value in wreath. *F.* 224 VF **£175**

G396 **ITALY, Florence,** *fiorino d'oro*, 1346-1400. St. John standing. R. Lily. *F.* 275; *C.N.I.* 286 .. .. *good* F **£175**

G397 — **Mantua,** William Gonzaga (1550-87), *scudo d'oro*. Arms. R. Cross and initials. *F.* 534. **Plate 26** VF **£700**

G398 **Papal States,** Pius IX, *scudo d'oro* (*large size*), 1862R. Draped bust l. R. Value and date in wreath. *F.* 277 EF **£50**

G399 **POLAND,** John Casimir, 2 *ducats*, 1660. Crowned laur. bust r., cuir. and dr. R. Arms of City, T . T. either side of shield. *F.* 19. **Plate 26**
about EF, *probably as struck, RR* [SOLD]

G400 **Revolutionary issue,** *ducat*, 1831, as Dutch standing knight ducat, but with *mm.* eagle. *F.* 43 .. .. *nearly* EF **£140**

G401 **ROMANIA,** Carol I, 12½ *lei.*, 1906, on the 40th year of his reign. Uniformed bust l. R. Eagle. *F.* 8 *nearly* EF **£100**

G402 **RUSSIA,** Nicholas I, 3 *roubles*, 1834 (platinum). Imperial Eagle. *F.* 123; *Sev.* 611 VF, *but has a few digs in field* **£130**

G403 — Alexander II, 3 *roubles*, 1874 (gold). Imperial Eagle. R. Value and date. *F.* 127
nearly EF **£200**

G404 **SWEDEN,** Ulrica Eleonora, 2 *ducats*, 1719. Bust with hair in bun, facing r. R. Arms and date. *F.* 36. **Plate 26**
good VF, *RRR* **£1500**

G405 **U.S.A.,** *twenty dollars*, 1877. Liberty hd. R. Eagle .. .. .. VF **£135**

G406 — 1914S. Liberty standing. R. Flying eagle .. .. EF **£140**

G407 *Ten dollars.*, 1895. Liberty hd.
good VF **£65**

G411 **BRAZIL,** Republic, 10,000 *reis*, 1897. Liberty hd. R. Arms. *F.* 125
nearly EF **£220**

G412 **COSTA RICA,** 2 *colones*, 1926. Bust of Christopher Columbus r. R. Arms. *F.* 22 .. .. .. *nearly* EF **£33**

G413 **CUBA, Republic of,** 10 *pesos*, 1916. Head of Marti. r. R. Shield in wreath. Struck at Philadelphia Mint. *F.* 3
nearly EF **£66**

G414 **BRITISH INDIA,** Victoria, 1 *mohur*, 1841. Queen's young hd. facing. R. Lion and palm tree, EAST INDIA COMPANY. *F.* 3
good VF **£80**

G415 — 1 *mohur*, 1862. Crowned head l. R. Value and date. *F.* 4 .. *good* VF **£75**

ANCIENT COINS

ROMAN REPUBLICAN

A207 **L. Pomponius Molo,** 93-91 B.C., *AR denarius*. Laur. hd. of Apollo l., L. . POMPON . MOLO around. R. Numa Pompilius stg. r., before altar about to sacrifice goat held by youth stg. l., [NV]MA POMPIL in ex. *Syd.* 607 .. .. *good* VF, *slight corrosion on obv.* **£40**

A208 **L. Titurius Sabinus,** 88 B.C., *AR den.* Bare hd. of Tatius r., SABIN behind. R. Victory in quadriga r., symbol in ex. *Syd.* 700 .. .. *good* VF/VF **£35**

A209 **L. Rubrius Dossenus,** 87-86 B.C., *AR quinarius*. Laur. hd. of Neptune r., DOSSE[N] and trident behind. R. Victory advancing r., serpent entwined around altar before, L . RVBRI behind. *Syd.* 708 .. .. F/*nearly* F **£11**
The altar that appears on the reverse of the above coin was that of Aesculapius which was placed on an island in the Tiber.

A210 **Anonymous,** 85-84 B.C., ℞ *den.* Laur. hd. of Apollo r., thunderbolt below. ℞. Jupiter in quadriga r. *Syd.* 723 .. .. VF/*good* VF **£26**

ROMAN IMPERATORIAL

A211 **Julius Caesar,** †44 B.C., ℞ *den.* Diad. hd. of Venus r., Cupid on shoulder. ℞. Trophy at foot of which are two captives seated back to back, CAESAR in ex. *C.* 13. **Plate 26** *good* VF **£85**

A212 **Mark Antony,** †30 B.C., ℞ *den.* ANT . AVG . III . VIR . R . P . C. around pretorian galley r. ℞. LEG . XVIII . LYBICAE around legionary eagle between two standards. *Syd.* 1240 *R, good* F/*nearly* VF **£50**

ROMAN IMPERIAL

A213 **Augustus,** 27 B.C.-A.D. 14, ℞ *den.* His bare hd. r. ℞. IMP . X. Apollo stg. l., holding plectrum and lyre; ACT. in ex. *C.* 144. **Plate 26** .. .. VF **£65**

A214 **Claudius,** A.D. 41-54, Æ *sestertius.* His laur. hd. r. ℞. EX . S . C . P . P . OB . CIVES SERVATOS in four lines within oak wreath .. .. F/*good* F **£60**

A215 Æ *as.* His bare hd. l. ℞. LIBERTAS AVGVSTA S . C. Libertas stg. r., holding bonnet in r. hand with l. arm extended. *C.* 47. **Plate 26** .. .. VF **£60**

A216 **Nero,** A.D. 54-68, Æ *sest.* His laur. hd. r., globe beneath. ℞. ROMAS . C. Roma seated l. on cuir., holding victory and parazonium. *C.* 261 .. .. .. *good* F **£70**

A217 **Vespasian,** A.D. 69-79, ℞ *den.* His laur. hd. r. ℞. PONTIF MAXIM. Vespasian seated r., holding sceptre and branch. *C.* 387. **Plate 26** EF/*nearly* EF **£160**

A218 — Similar. ℞. PON . MAX . TR . P . COS . V. around winged caduceus. *C.* 362 *good* F **£15·40**

A219 **Titus,** A.D. 79-81, Æ *as.* His laur. hd. l. ℞. PAX AVGVST . S . C. Pax stg. l., holding [caduceus] and olive branch and leaning on column. *Cf. C.* 155 *nearly* VF **£36·30**

A220 **Domitian,** A.D. 81-96, Æ *as.* His laur. hd. r., with aegis. ℞. MONETA AVGVSTI S . C. Monetas stg. l., holding scales and cornucopiae. *C.* 328 .. .. .. F **£15·40**

A221 **Nerva,** A.D. 96-98, ℞ *den.* His laur. hd. r. ℞. CONCORDIA EXERCITVVM. Two clasped hands. *C.* 22 .. .. *good* F **£29·70**

A222 **Trajan,** A.D. 98-117, ℞ *den.* His laur. and dr. bust r. ℞. PARTHICO P . M . TR . P . COS . VI . P . P . S . P . Q . R. Virtus stg. r., with foot on helmet, holding spear and parazonium. *C.* 193 .. .. *good* VF/VF **£24·20**

A223 Æ *as.* Similar. ℞. SENATVS POPVLVSQVE ROMANVS S . C. Trophys to l. and to r., each consisting of bust, two shields and a spear. *C.—; B.M.C.* 1055 *scarce, good* F **£25**

A224 **Hadrian,** A.D. 117-138, ℞ *den.* His laur. hd. r. ℞. COS . III. Roma stg. l., in military attire, holding Victory and spear. *Seaby* 349a .. .. *good* VF **£40**

A225 — Similar. ℞. P . M . TR . P . COS . III. Victory flying r., holding trophy before her with both hands. *C.* 1131 .. .. VF/F **£19·80**

A226 Æ *sest.* Similar. ℞. PONT . MAX . TR . POT . COS . III . S . C. Pax stg. l., holding caduceus and cornucopiae. *C.* 1192 .. .. *good* F **£44**

A227 Æ *as.* His laur. hd. r., with slight drapery on far shoulder. ℞. BRITANNIA in ex., PONT . MAX . TR . POT . COS . III . S . C. around. Britannia seated facing, holding spear with shield at side. *C.* 197 .. .. *nearly* F/F **£66**

This is the earliest personnification of Britannia that appears on a coin.

A228 **Sabina,** wife of Hadrian, Æ *sest.* Her diad. and dr. bust r. ℞. IVNONI REGINAE . S . C. Juno stg. l., holding patera and sceptre. *C.* 38 *good* F/F *green patina with some corrosion* **£55**

A229 **Antoninus Pius,** A.D. 138-161, Æ *as.* His laur. hd. r. ℞. IMPERATOR II S . C. Wolf and twins to r., boat below. *C.* 448. **Plate 27** .. .. *nearly* VF **£44**

A230 **Divvs Antoninus,** †A.D. 161, ℞ *den.* His bare hd. r., with slight drapery on far shoulder. ℞. CONSECRATIO. Funeral pyre of four tiers surmounted by quadriga. *Seaby* 1646 VF **£22**

A231 **Diva Faustina Senior,** †A.D. 141, wife of Antoninus, Æ *sest.* Her diad. and dr. bust r. ℞. CERES S . C. Ceres stg. l., holding corn ears and torch. *C.* 137 .. *good* F **£44**

A232 **Marcus Aurelius,** A.D. 161-180, ℞ *den.* His bare hd. r. ℞. COS . III. in ex., CONCORD . AVG . TR . P . XV. around. Concordia seated l., holding patera and resting l. arm on statuette of spes; cornucopiae under seat. *C.* 30 .. .. *good* VF/VF **£22**

A233 **Lucius Verus,** A.D. 161-169, Æ *sest.* His laur. hd. r. ℞. TR . P . VI . IMP . IIII . COS . II . S . C. Victory stg. r., holding palm and inscribing VIC . PAR. on shield set on palm trunk. *C.* 206. **Plate 26** VF/*good* F **£100**

A234 **Lucilla,** wife of Verus, Æ *den.* Her bare-headed and dr. bust r. ℞. VESTA. Vesta stg. l., sacrificing out of simpulum over lighted altar and holding palladium. *C.* 92 *good* VF **£33**

A235 **Commodus,** A.D. 176-192, Æ *sest.* His laur. hd. r. ℞. VICT . BRIT. in ex., [TR . P . X . IMP . VII . COS . IIII . P . P . S . C.]. Victory seated r. on shields, holding palm and leaning on shield which is on her l. knee. *cf. C.* 945-947 .. .. *good* F/F **£66**

A236 **Didius Julianus,** A.D. 193, Æ *sest.* His laur. hd. r. ℞. CONCORD . MILIT . S . C. Concord stg. l., holding legionary eagle and standard. *C.* 3. **Plate 27** *RRR, nearly* F, *attractive portrait* **£250**

A237 **Pescennius Niger,** A.D. 193-194, Æ *den.* His laur. hd. r. ℞. IOVI PRAE . ORBIS. Jupiter seated l., holding victory and sceptre. *cf. Seaby* 41a. **Plate 26** *RRR, nearly* F/F **£375**

A238 **Septimius Severus,** A.D. 193-211, Æ *den.* His laur. hd. r. ℞. P . M . TR . P . XIIII . COS .III . P . P. Genius stg. facing hd. l., sacrificing from patera over altar and holding two corn-ears. *C.* 475 .. .. *good* VF **£16·50**

A239 Æ *sest.* Similar. ℞. FIDEI LEG TR . P . COS . S . C. Fides stg. l., holding Victory and standard. *C.* 147 .. .. *good* F/*nearly* F **£55**

A240 **Julia Domna,** wife of Severus, Æ *den.* Her dr. bust r. ℞. MAT . AVGG . MAT . SEN . M . PATR. Julia stg. facing hd. l., holding olive-branch and sceptre. *C.* 114 *good* VF/VF **£22**

A241 Æ *as.* Similar. ℞. CEREREM S . C. Ceres stg. l. next to modius holding two corn-ears and sceptre. *C.* 13. **Plate 27** .. .. *good* F/F **£38·50**

A242 **Caracalla,** A.D. 198-217, Æ *den.* His youthful laur., dr. and cuir. bust r. ℞. BONVS EVENTVS. Bonus Eventus stg. facing hd. l., holding patera over lighted altar and two corn-ears. *C.* 19 .. .. *good* VF **£19·80**

A243 Æ *sest.* His adult laur. hd. r. ℞. P . M . TR . P . XV . COS . II . P . P . S . C. Man stg. l., holding Victory and spear and leaning on shield; at his feet to l., a captive seated with hands behind back. *C.* 198 .. .. F/*nearly* F **£16·50**

A244 **Plautilla,** wife of Caracalla, Æ *den.* Her dr. bust r. ℞. CONCORDIAE AETERNAE. Plautilla stg. r., clasping hands with Caracalla stg. l., who holds roll. *C.* 10. **Plate 27** EF/*nearly* EF, *splendid portrait* **£80**

A245 **Geta,** as Caesar, A.D. 198-209, Æ *den.* His bare-headed and dr. bust r. ℞. PRINC IVVENTVTIS. Geta in military attire stg. l., holding batten and spear, trophy behind. *Seaby* 1576 .. .. *nearly* EF/VF **£27·50**

A246 As Augustus, A.D. 209-212, Æ *den.* His laur. hd. r. ℞. VICTORIAE BRIT. Victory stg. half-left, holding wreath and palm. *C.* 219. **Plate 27** .. .. .. *good* VF **£65**

A247 Æ *sest.* Similar. ℞. TR . P . III . COS . II . P . P . S . C. Felicitas seated l., holding sceptre and cornucopiae with two figures beneath. *C.* 199. **Plate 27** .. *good* F **£77**

A248 **Elagabalus,** A.D. 218-222, Æ *den.* His laur., dr. and cuir. bust, r. ℞. IOVI CONSERVATORI. Jupiter, stg. l., holding thunderbolt and sceptre; at feet to l., eagle; on r., two standards. *Seaby* 67a .. .. *nearly* EF **£30·80**

A249 **Severus Alexander,** A.D. 209-212, Æ *den.* His laur., dr. and cuir. bust r. ℞. PAX AVG. Pax running l., holding olive-branch and sceptre. *Seaby* 187a .. .. VF **£13·20**

A250 Æ *sest.* His laur. and dr. bust r. ℞. PM . TR . P . X . COS . III . P . P . S . C. Abundantia stg. l., holding two corn-ears and anchor; at her feet to l., modius filled with corn-ears. *C.* 424 .. .. F **£13·20**

A251 **Julia Mamaea,** mother of Severus Alexander, Æ *den.* Her diad. and dr. bust r. ℞. VESTA. Vesta veiled, stg. l., holding palladium and sceptre. *C.* 81 *nearly* VF **£15·40**

A252 **Maximinus,** A.D. 235-238, Æ *sest.* His laur., dr. and cuir bust r. ℞. SALVS AVGVSTI S . C. Salus seated l., feeding serpent, entwined around altar, from patera. *C.* 88 *good* F **£22**

A253 **Maximvs,** Caesar, A.D. 235-238, Æ *den.* His bare-headed, dr. bust r. ℞. PIETAS AVG. Lituus, knife, jug, simpulum and sprinkler. *C.* 1. **Plate 27** .. .. *good* VF **£150**

A254 **Pupienus,** A.D. 238. Æ *sest.* His laur., dr. and cuir. bust r. ℞. PAX PVBLICA S . C. Pax seated l., holding olive-branch and transverse sceptre. *C.* 23 .. .. .. F **£85**

A255 **Gordian III,** A.D. 238-244, Æ *antoninianus.* His rad., dr. and cuir. bust r. ℞. AETERNITATI AVG. Sol. stg. l., holding globe and raising r. hand. *C.* 41 *nearly* EF **£14·50**

A256 **Otacilia Severa,** wife of Philip I, Æ *ant.* Her diad. and dr. bust r., on crescent. ℞. PVDICITIA AVG. Pudicitia seated l., drawing her veil with r. hand and holding transverse sceptre in l. *C.* 53 .. .. *nearly* EF **£22**

A257 **Philip II,** as Caesar, A.D. 244-247, Æ *ant.* His rad., dr. and cuir. bust r. ℞. PRINCIPI IVVENT. Philip stg. l., holding globe and spear; captive at his feet to l. *C.* 57 *good* VF/VF **£17·60**

A258 **Trajan Decius,** A.D. 249-251, Æ *ant.* His rad., dr. and cuir. bust r. ℞. GEN ILLVRICI. Genius stg. l., holding patera and cornucopiae. *C.* 46 .. .. .. VF **£15·40**

A259 **Mariniana,** wife of Valerian, Æ *ant.* Her veiled and dr. bust r., on crescent. ℞. CONSECRATIO. Peacock stg. l., tail in splendour. *C.* 3 .. .. .. *nearly* F **£27·50**

A260 **Postumus.** A.D. 259-268, Æ *sest.* His rad. and dr. bust r. ℞. P . M . TR . P . COS . II . P . P. Emperor, stg. l., in military dress, holding globe and spear. *C.* 248. **Plate 27** *nearly* VF, *weakly struck, attractive portrait* **£95**

A261 **Laelianus,** A.D. 268, Æ *ant.* His rad. and cuir. bust r. ℞. VICTORIA AVG. Victory advancing r., holding wreath and palm. *C.* 4 .. .. *good* F/*fair* **£130**

A262 **Severina,** wife of Aurelian, Æ *as.* Her diad. and dr. bust r. ℞. IVNO REGINA. Juno stg. l., holding patera and sceptre; peacock at feet. *C.* 9. **Plate 27** VF, *attractive* **£80**

A263 **Carinus,** as Caesar, A.D. 282-283, Æ *ant.* His rad. and cuir. bust r. ℞. PRINCIPI IVVENTVT. Emperor stg. l., holding standard and sceptre. *C.* 103. **Plate 27** *nearly* EF **£28·60**

A264 **Diocletian,** A.D. 284-305, Æ *ant.* His rad., dr. and cuir. bust r. ℞. CONCORDIA MILITVM. Diocletian and Jupiter stg. facing each other, holding between them globe surmounted by Victory with Jupiter leaning on sceptre. *C.* 34 .. .. VF **£6·60**

A265 **Maximianus,** A.D. 286-305, Æ *follis of Rome.* His laur. hd. r. ℞. SACRA MON . VRB . AVGG . ET CAESS . NN. Moneta stg. l., holding scales and cornucopiae. *C.* 502 *good* VF, *with traces of original silvering* **£27·50**

A266 **Galerius,** as Caesar, A.D. 293-305, Æ *argenteus.* His laur. hd. r. ℞. VICTORIA PARMAT. The three emperors Diocletian, Maximianus and Constantius sacrificing in front of camp-gate. *C.* 208 .. .. *nearly* VF *but chipped* **£49·50**

A267 Æ *follis of Siscia.* His laur. hd., r. ℞. GENIO POPVLI ROMANI. Genius, wearing modius, stg. l., holding patera and cornucopiae. *C.* 56 .. .. VF **£9·90**

A268 **Maximinus II,** as Caesar, A.D. 305-308, Æ *follis of Alexandria.* His laur. hd. r. ℞. GENIO CAESARIS. Genius, wearing modius, stg. l., holding patera and cornucopiae. *C.* 40 VF **£8·80**

A269 **Romulus,** son of Maxentius, †A.D. 309, Æ *follis.* His bare hd. r. ℞. AETERNAE MEMORIAE. Hexastyle temple with rounded dome and doors open surmounted by eagle. *C.* 10. **Plate 27** VF/F **£180**

A270 **Licinius I,** A.D. 308-324, Æ *follis of Trier.* His laur. and cuir. bust r. ℞. GENIO POP . ROM. Genius stg. l., holding patera and cornucopiae. *C.* 49 .. .. .. VF **£5·50**

A271 **Constantine I,** A.D. 307-337, Æ *follis of Trier.* His laur. and cuir. bust r. ℞. MARTI CONSERVATORI. Helmeted and cuir. bust of Mars r. *C.* 325 .. .. VF **£16·50**

A272 **Delmatius,** A.D. 335-337, Æ 3/4. His laur. and cuir. bust r. ℞. GLORIA EXERCITVS. Two soldiers stg. either side of standard each holding shield and sceptre. *C.* 4 F **£8·80**

A273 **Constantius II,** A.D. 337-361, Æ *siliqua of Constantinople.* His diad. dr. and cuir. bust r. ℞. VOTIS / XXX / MVLTIS / XXXX within wreath. *C.* 343 .. .. .. *nearly* VF **£44**

A274 **Magnentius,** A.D. 350-353, Æ *centenionalis of Ambianum.* His bare-headed, dr. and cuir. bust r. ℞. VICTORIAE DD . NN . AVG . ET . CAE. Two Victories stg. facing each other, holding shield inscribed VOT / V / MVLT / X. *C.* 70 .. .. .. *good* VF **£18·70**

A275 **Constantius Gallus,** A.D. 301-354, Æ *cent of Alexandria.* His bare-headed, dr. and cuir. bust r. ℞. FEL . TEMP . REPARATIO. Soldier advancing l., spearing fallen horseman. *C.* 17 .. .. *nearly* VF **£11**

A276 **Julian II,** A.D. 360-363, Æ 1 *of Antioch.* His diad., dr. and cuir. bust r. ℞. SECURITAS REIPVB. Bull stg. r.; above, two stars. *C.* 38 .. .. .. *good* F/F **£38·50**

A277 **Valens,** A.D. 364-378, Æ *siliqua of Rome.* His diad., dr. and cuir. bust r. ℞. VOT / V / MULT / X. within wreath. *C.* 91 .. .. *good* VF **£55**

A278 **Theodosius I,** A.D. 379-395, Æ 2 *of Constantinople.* His helmeted, dr. and cuir. bust r., holding spear and shield. ℞. GLORIA ROMANORVM. Theodosius stg. l. on galley travelling l., with Victory at helm. *C.* 19 .. .. *nearly* VF **£8·80**

A279 **Magnus Maximvs,** A.D. 383-388, *siliqua of Trier.* His diad., dr. and cuir. bust r. ℞. VIRTUS ROMANORUM. Roma seated facing hd. l., holding globe and spear. *C.* 20. **Plate 27** VF **£66**

A280 **Flavius Victor,** A.D. 387-388, Æ *siliqua of Milan.* His diad., dr. and cuir. bust r. ℞. VIRTUS ROMANORUM. Roma seated l., holding globe and spear. *C.* 6 .. *nearly* F/F **£65**

A281 **Arcadius,** A.D. 383-408, Æ 2 *of Cyzicus.* His diad., dr. and cuir. bust r. ℞. GLORIA ROMANORUM. Emperor stg. r., holding standard and globe. *G.* 33 .. *good* VF **£15·40**

A282 **Honorius,** A.D. 393-423, Æ *siliqua of Milan.* His diad., dr. and cuir. bust r. ℞. VIRTUS ROMANORUM. Roma seated l., holding Victory and spear. *C.* 59 .. VF **£49·50**

SILVER COINS OF GREAT BRITAIN

ENGLISH HAMMERED COINS

S.—Seaby. "Standard Catalogue of British Coins". Parts 1 and 2, England the the U.K. 1974 edition. £2·15 *inc. postage.*

H4270 **Channel Islands and N.W. Gaul,** Armorican billon *stater, c.* 75-50 B.C. Hd. r., with curly hair. R. Horse r., boar below. *S.* 9 *fair* **£8**; F **£18**; *nearly* VF **£32**

H4271 **Ancient British, Cunobelin,** *c.* 10-40 A.D. Pegasus r., CVNO. R. Victory sacrificing bull. *M.* 249; *S.* 164. **Plate 28** *green patina,* VF **£250**

H4272 **Danish East Anglia, St. Eadmund,** Memorial coinage, *c.* 885-915. Large A in centre. R. PAH (or N) CRAD, *moneyer unpublished. S.* 504. **Plate 28** VF **£125**

H4273 **Hiberno-Norse Vikings, St. Peter coinage of York,** *c.* 919-925. SCIP / TRM. R. EBORACI C. *S.* 543 *clipped, nearly* VF **£80**

H4274 **Aethelwulf,** King of Wessex, *c.* 848-55, Phase III, *Canterbury. Obv.* DORIB monogram in centre. R. CANT monogram. *S.* 578. **Front cover** *nearly* EF **£785**

H4275 **Eadmund,** 939-946, Portrait *penny.* R. ERGIMBALT MONETA, no mint name. *S.* 632. **Front cover** *nearly* VF **£750**

H4276 **Aethelred II,** 978-1016, Crux type, *Hertford.* R. EDPI ON HEORT. *S.* 667 *chipped and broken edge; an extremely rare mint,* VF **£50**

H4277 — — *Wilton.* PVLFGAR MO PILT. **Plate 28** *R,* VF **£90**

H4278 **Edward the Confessor,** 1042-66, Hammer cross type, *Hereford.* EISTAN ON HEREFO. *S.* 695 *bad crack across flan; rare mint,* VF **£25**

H4279 **William the Conquerer,** 1066-87, Pax type, *Salisbury.* GODPINE ON SIER. *S.* 708 .. .. VF **£75**

H4280 — — Another, ESBRN ON SERBIR *good* F **£55**

H4281 **Henry II,** 1154-89, "short cross", class 1c, *Canterbury.* VLARD · ON · CANT. *S.* 768 .. .. .. *clipped,* VF **£24**

H4282 **John,** 1199-1216, "short cross", class 5b, *Northampton.* ROBERD · ON · NORh. *S.* 776 .. .. .. *nearly* VF **£26**

H4283 — — *Winchester.* ADAM · ON · WINC *good* F **£11**

H4284 **Henry III,** 1216-72, "Long cross", class IIIc, *London.* HENRI ON LVN. *S.* 788 *good* F **£5**

H4285 — — class Va, *Canterbury.* WILLEM ON CANT .. .. *nearly* F **£3·50**

H4286 **Edward I,** 1272-1307, new coinage, class IVd, *London,* pellet before EDWA and CIVITAS. *S.* 818.. .. *nearly* VF **£7**

H4287 **Edward II,** 1307-27, class XIa, *London. S.* 875.. .. *good* F **£8**

H4288 **Edward III,** 1327-77, fourth coinage, pre-Treaty, *groat* of *London,* **mule,** series F/G .. .. .. *good* F **£18**

H4289 — — *groat* of *York. S.* 987 *good* F **£15**

H4290 — — *halfgroat* of *London,* series C. *S.* 989 .. .. .. *good* F **£10**

H4291 — — — series E. *S.* 991 *nearly* VF **£12**

H4292 — — *halfgroat* of *York,* series E. *S.* 996 .. .. F **£10**

H4293 Treaty period, *groat* of *London. S.* 1030 *about* VF **£27·50**

H4294 Post Treaty, *groat* of *London. S.* 1051 *nearly* F **£25**

H4295 — *halfgroat* of *London. S.* 1054. **Plate 28** VF/*good* VF **£65**

H4296 **Richard II,** 1377-99, *groat* of *London,* class II, retrograde Z before FRANC etc. *S.* 1091. **Plate 28** *reverse slightly double struck, good* F/*nearly* VF **£160**

H4297 — *penny* of *York,* class I, lis on breast, quatrefoil in centre of *rev. S.* 1101 *good* F **£25**

H4298 **Henry VI,** 1422-61, Annulet issue, *groat* of *Calais. S.* 1238 F/*good* F **£11**; *nearly* VF **£24**

H4299 — — *halfgroat* of *Calais. S.* 1242 *good* F **£11**

H4300 — — *penny* of *Calais. S.* 1247 *good* F **£12**

H4301 — — *halfpenny* of *Calais. S.* 1251 VF **£18**

H4302 Rosette-mascle issue, *groat* of *Calais. S.* 1261 .. .. .. *good* F **£13·50**

H4303 — *penny* of *York,* Archb. Kemp, crosses by hair .. .. .. F **£7**

H4304 Leaf-trefoil issue, *groat* of *London,* leaf on breast. *S.* 1298 *about* VF **£28**

H4305 — — Another .. *good* F **£14·50**

H4306 — *halfpenny* of *London,* leaf on breast *legends weak, otherwise* VF **£16**

H4307 **Edward IV, First reign,** light coinage (1464-70), *groat* of *London.* Quatrefoils at at neck; *mm.* crown both sides. *S.* 1399 *legends clipped in places, good* F **£11**

H4308 — — *halfgroat* of *Canterbury, mm.* crown. *S.* 1427.. .. *nearly* VF **£16**

H4309 **Second reign,** 1471-83, *groat* of *London, mm.* annulet .. *nearly* VF **£20**

H4310 — *halfgroat* of *Canterbury,* C on breast, *mm.* rose. *S.* 1504 .. *about* F **£7**

H4311 **Henry VII,** 1485-1509, facing bust issue, *groat* of *London,* class IIIb, *mm.* cinquefoil. *S.* 1593 *legends weak, but* VF *portrait; toned* **£20**

H4312 — — *penny* of *York,* Archb. Rotherham, T and cross at neck. R. h in centre. *Ex R.C.B. coll. S.* 1618 *fair*/F **£11**

H4313 "Sovereign" type, *penny* of *York*, Archb. Rotherham, single pillar to throne. R. Keys below shield. *S.* 1631 *nearly* VF **£20**

H4314 Facing bust issue, *halfpenny* of *London*, type III, crown with lower arch. *S.* 1639 *rev. a little corroded*, VF **£15**

H4315 "Regular" issue, profile, *groat* of *London*, *mm.* pheon. *S.* 1653 *nearly* F **£16·50**

H4316 **Henry VIII,** 1509-47, second coinage, *Tower groat*, *mm.* lis. *S.* 1729 *good* F **£20**

H4317 — "sovereign" type, *penny* of *London*, *mm.* arrow. *S.* 1741 .. .. VF **£20**

H4318 Third coinage, *Tower groat*, bust l., *mm.* lis. *S.* 1761. *Ex R.C.B. coll. of good silver, portrait* VF, *edge a little ragged* **£62**

H4319 **Elizabeth I,** 1558-1603, *threefarthings*, 1575, portrait l., rose behind, E . D . G etc., *mm.* eglantine. *S.* 1944. **Plate 28** *RR*, VF **£120**

H4320 **James I,** 1603-25, first coinage, *halfgroat*, bust r., *mm.* thistle. R. Shield, no legend. *S.* 2002 .. *good* VF **£45**

H4321 — similar, *penny*, *mm.* lis. *S.* 2003 VF **£28**

H4322 — — *halfpenny*. *Obv.* Portcullis, thistle above. R. Cross with pellets in angles. *S.* 2004.. .. .. VF **£25**

H4323 **Charles I,** 1625-49, *Tower halfgroat*, type 1, *mm.* lis. *S.* 2152 *nearly* VF **£11**

H4324 — *Tower penny*, type 1a, *mm.* lis. *S.* 2169 .. .. .. *nearly* VF **£9**

H4324A —— type 3a[1], portrait l., *mm.* pellets *clipped*, F **£3·50**

H4325 Oxford mint, "Declaration" type, *halfgroat*, 1644. *S.* 2337. **Plate 28** *RR, slightly double-struck, nearly* VF **£125**

H4326 **Commonwealth,** 1649-60, *penny*. *S.* 2556 .. .. F **£9**

CROWNS

1300 **Edward VI,** 1552, *mm.* tun *fair/nearly* F **£100**

1301 **James I,** 3rd coinage, *mm.* trefoil. *S.* 2016. **Plate 28** VF, *slightly double struck on obverse* **£325**

1302 — — — *mm.* thistle. Plume over shield. *S.* 2017 *a really good* F, *a nice round coin* **£315**

1303 **Charles I,** *Exeter* mint (1645), *mm.* castle .. .. *about* VF, *but irregular flan, date worn away* **£120**

1304 **Charles II,** 1st bust, no rose, edge undated, 1662 *a really good* F/*good* F **£30**

1305 — 2nd bust, 1668 .. .. F **£25**

1306 — 3rd bust, 1672 .. *nearly* VF **£36**

1307 — — — 1673,. **Plate 28** *a really good* VF *for issue, rare thus* **£200**

1308 — — — 1676 VF/*good* VF *for issue* **£110**

1309 **James II,** 2nd bust, 1688 *fair/poor* **£11**

1310 — Another, similar. **Plate 28** *a really good* VF/*nearly* EF **£210**

1311 **William and Mary,** 1692, QUARTO *nearly* VF, *weak in parts* **£110**

1312 — Another, similar .. *better than* VF, *some file marks on obverse* **£160**

1313 **William III,** 3rd bust variety, 1700 DUODECIMO .. .. *fair* **£16·50**

1314 — Another. **Plate 29** EF/*about* EF **£325**

1315 **Anne,** 1703 VIGO. **Plate 29** *about* EF **£425**

1316 — 1707E .. .. *good* F **£30**

1317 — Another, similar *good* VF/*a really good* VF **£100**

1318 **George II,** 1746 LIMA. **Plate 29** *nearly* EF, *toned* [SOLD]

1319 — 1751, plain *rare, nearly* EF **£350**

1320 **George III,** 1804 .. F/*fair* **£8·80**

1321 — Another, similar *nearly* EF **£54**

HALFCROWNS

1322 **Charles I,** *Tower*, type 2c, *mm.* portcullis .. .. .. *nearly* VF **£45**

1323 — — 3a[1], *mm.* bell. **Plate 29** *about* VF **£50**

1324 — — type 4, *mm.* triangle in circle *good* F **£20**

1325 — Parliament issue, 3a[3], *mm.* eye VF, *rare thus* **£40**

1326 **Cromwell,** 1658 .. *nearly* F **£75**

1327 — Another, similar VF/*good* VF **£180**

1328 **Charles II,** 4th bust, 1676 *nearly* F, *polished* **£8·80**

1329 — 4th bust, 1677 .. VF/*good* VF **£60**

1330 **William and Mary,** 1689. (*E.S.C.* 507, *no frosting, pearls, first shield*) F **£9·90**

1331 — 1689, 1st bust, 1st shield *nearly* VF **£23·50**

1332 — Another, similar. *nearly* EF, *flecked flan bright* [SOLD]

1333 — 2nd issue, 1689 *nearly* F **£7·70**

As in most cases we have only one example of each number for sale and this may be sold when your order is received, please send alternative numbers or instruct us if we may send another piece somewhat like it if possible.

1334 — Another .. .. *good* VF **£45**
1335 **William III,** modifield large shields, 1699 .. .. .. *good* F **£20**
1336 — 1700 TERTIO .. *good* VF **£50**
1337 — 1701 .. *nearly* EF/EF **£70**
1338 — 1st bust, 1696, *Chester*, large shields, early harp .. .. .. **£22·50**
1339 **Anne,** before union, 1704, plumes *almost* VF/VF, *RR* **£55**
1340 — — — 1706, roses and plumes VF/*good* VF, *R* **£40**
1341 — after Union, 1710, roses and plumes VF/*good* VF **£35**
1342 **George I,** 1715, roses and plumes *good* VF **£80**
1343 **George II,** old head, 1745 LIMA *a really good* VF **£23·10**
1344 — 1746 LIMA .. *nearly* F **£6·60**
1345 **George III,** 1780, countermarked half-dollar of Potosi *coin* F, *cmk. nearly* EF **£50**
1346 — 1794, countermarked half-dollar of Madrid coin. **Plate 29** *good* VF/*nearly* EF, *cm. good* VF [SOLD]

SHILLINGS

1347 **Elizabeth I,** hammered coinage, *mm.* woolpack .. .. *good* F **£13·20**; *about* VF **£32·50**; *good* VF, *nice portrait* **£65**
1348 **James I,** 3rd coinage, 6th bust, *mm.* trefoil .. .. *a really good* F **£19·25**
1349 — — — — *mm.* rose *good* VF **£40**
1350 **Cromwell,** 1658 F **£75**; *nearly* EF **£180**
1351 **Charles II,** 2nd bust, 1674, plume on rev. only .. .. VF/*good* VF, *RRR, large striking flaw above head* **£110**
1353 **William and Mary,** 1692. **Plate 29** *about* EF *as struck* **£150**
1354 — 1693 *about* F **£14·30**; *good* F **£26·40**; *a really good* VF/EF, *an attractive coin* **£100**
1355 **William III,** 1st bust, 1697 *fair* **£3·30**; *nearly* VF **£14·30**; EF *but weak in parts* **£30**
1356 — 5th bust, 1700 *nearly* EF **£33**; *good* EF, *flecked flan* **£40**
1358 **Anne,** after Union, 3rd bust, 1708 *nearly* EF **£24·75**
1359 — — — 4th bust, 1711 *good* VF **£11**
1360 **George I,** 1723 SSC *nearly* VF **£5·50**; *nearly* EF **£14·30**
1361 **George II,** young head, 1736/5, roses and plumes. **Plate 30** *RR, about* EF **£75**
1362 — — — 1739, roses VF/*good* VF **£13·20**; *about* EF **£40**
1363 — — — 1741, roses *about* EF/EF **£38**
1364 **George III,** 1763 "Northumberland" *nearly* EF **£62·50**
1365 — ordinary issue, 1787, semée of hearts *nearly* EF **£5·50**
1366 — no semée .. .. EF **£6·60**
1367 — Another, with *no stop over head* *about* EF **£16·50**

SIXPENCES

1369 **Edward VI,** "fine" issue, *mm.* Y *nearly* F, *creased* **£16·50**
1370 — Another VF, *but has been straightened* **£50**
1371 **Elizabeth I,** 1574, *mm.* eglantine *nearly* F **£6·60**
1372 — 1575, *mm.* eglantine .. VF **£28**
1373 — milled issue, 1562, *mm.* star F **£11**
1374 **James I,** 3rd coinage, 6th bust, 1622, *mm.* thistle .. *nearly* VF **£16·50**
1375 **Charles I,** *Tower* mint, type 3, *mm.* portcullis *good* F, *an attractive round coin* **£25**
1376 **Commonwealth,** 1660, *mm.* anchor VF/*nearly* VF, *edge damaged, RRR* **£125**
1377 **Charles II,** 1st hammered issue VF, *slightly creased* **£75**
1378 — milled issue, 1676/5 VF/*good* VF, *R* **£19·80**; *about* EF **£47·50**
1379 **James II,** 1686 .. *nearly* EF **£80**
1380 **William and Mary,** 1693 *a really good* VF **£60**
1381 **William III,** 3rd bust, large crowns, 1697 .. EF, *weak in parts* **£19·80**
1382 — 1st bust, small crowns, 1697C (*Chester*) .. .. *good* VF **£13·20**
1383 **George I,** 1723 SSC VF **£8·80**; EF **£25**
1384 **George II,** 1732, roses and plumes *about* EF/EF **£22·50**
1385 **George III,** 1787, semée of hearts *good* VF **£3·30**
1386 — 1787, semée of hearts, but with only 4 hearts .. .. *about* EF/EF **£5·50**

U.K. SILVER COINAGE 1816—1901

CROWNS

TC167 **George III,** last coinage, 1818, edge year LVIII *nearly* VF/VF **£13**; *about* EF **£45**
TC168 — — LIX .. *nearly* EF **£48**
TC169 — 1819, LX *about* EF/*nearly* EF **£52**
TC170 — 1820, LX. **Plate 29** *good* EF **£70**
TC171 **George IV,** 1821 *nearly* F/*fair* **£3**; *good* VF **£45**
TC172 — Another. **Plate 30** *good* EF; *minor blemishes on neck and chin, but a nice coin* **£125**
TC173 **Victoria,** young head, 1844, cinquefoil edge stops. *E.S.C.* 281 .. *good* F/*nearly* VF **£18**; VF **£30**; *good* VF **£75**
TC173A — Another EF/*about* EF **£145**
TC174 — 1845 *nearly* F/F **£5**; *good* VF **£70**

TC175 — Another. **Plate 30** EF, *uneven toning* **£160**
TC176 — 1847 .. .. .. VF **£32**
TC177 Jubilee issue, 1887 .. EF **£18**
TC177A — 1889 .. .. .. *good* F **£4**; VF **£6**; *good* EF, *edge flan flaw* **£16**
TC178 — 1890 .. *a really good* F **£4·50**
TC179 — 1891 *good* F/*nearly* VF **£5**; EF **£22**
TC180 Old head, 1894, LVIII .. VF **£10**
TC181 — 1895, LVIII .. *about* VF **£8**
TC182 — 1898, LXII .. .. F **£4**
TC183 — 1900, LXIII *good* F **£6**; *good* VF **£20**
TC184 — — LXIV *nearly* VF/VF **£7**

DOUBLE FLORINS

TC185 **Victoria,** Jubilee issue, 1887. Roman I in date .. VF **£5**; *good* EF **£16**
TC186 — — Arabic 1 in date *good* EF **£16·50**
TC187 — 1888 VF/*good* VF **£9**; EF **£20**
TC188 — 1889 *nearly* VF **£5**; EF/*about unc.* **£20**
TC189 — 1890 *nearly* VF **£5·50**; EF **£20**

HALFCROWNS

TC190 **George III,** "bull" head, 1816 *good* EF, *toned* **£30**
TC191 — 1817 .. .. .. VF **£9·90**
TC192 Small head, 1817 *nearly* VF **£5·50**
TC193 — 1818 *good* VF/*nearly* EF **£13·20**
TC194 — 1819 *nearly* VF/*good* F **£4·40**
TC195 **George IV,** laureate head, garnished shield, 1821 .. .. .. F **£2·75**
TC196 — — Another. **Plate 30** *about unc., especially pleasing* [SOLD]
TC197 — shield in garter, 1824 *scarce, nearly* EF **£40**
TC198 Bare head, 1825 .. *nearly* VF **£7·15**
TC199 — 1826 .. .. .. VF **£9·35**
TC201 **William IV,** 1834, type A, WW in block capitals .. *RR, nearly* EF **£44**
TC202 — type B, WW script *good* F **£5·50**; *nearly* EF **£27·50**
TC203 1836 *about* EF/EF, *weak in parts* **£32·50**
TC204 1837 .. *scarce, nearly* F **£2·47**
TC205 **Victoria,** young head, type A[4], 1846 *scarce, good* F **£7·70**
TC206 — — 1849, large date *scarce, nearly* VF **£19·80**
TC207 — A[5], 1879 *rare, good* EF **£55**
TC208 — — 1880 *scarce, good* EF, *rev. edge knock* **£35·20**
TC209 — — 1882 .. *good* VF **£16·50**
TC210 — — 1887 .. .. *scarce, good* EF *but metal flaw at obv. edge* **£29·70**
TC211 Jubilee issue, 1887 *good* VF **£3·30**; EF **£5·50**
TC212 — 1890 *scarce, a really good* VF **£12·10**
TC213 Old head, 1893 *nearly* EF **£12·10**
TC213A — 1897 .. *about* EF/EF **£14·85**
TC214 — 1900 *nearly* EF, *cleaned* **£9·35**

FLORINS

TC215 **Victoria,** "Godless" ssue, 1849 EF **£20**
TC216 "Gothic" issue, type B[1], 1863. **Plate 30** *RR, nearly* EF **£125**
TC217 — B[2], 1865 .. *R,* EF **£40**
TC218 — B[3], 1874, V of date over ii (=4 over 3). *E.S.C.—. An interesting piece* *RR, a really good* VF **£90**
TC219 — — 1875 *R,* VF/*good* VF **£13·50**
TC220 — B[5], 1878, die no **92** *good* F **£5**
TC221 — B[8], 1884 EF/*good* EF **£27·50**
TC222 Jubilee issue, 1887 *nearly* EF **£4**
TC223 — 1888 .. .. *good* EF **£13·50**
TC224 — 1891 .. *RR, nearly* VF **£12**
TC225 Old head, 1897 .. EF, *toned* **£12**
TC226 — 1899 *scarce, nearly* VF **£3·25**; EF, *toned* **£15**

SHILLINGS

TC227 **George III,** last coinage, 1816 VF **£2·50**; *good* EF/EF **£9**
TC228 — 1819, 9 over 8 *RRR, nearly* F **£5**
TC229 **George IV,** laureate head, shield in garter, 1824 .. VF, *scratched* **£3·50**
TC230 Bare head, 1825 *nearly* EF/*good* VF, *flaw at rev. edge* **£6·50**
TC231 — 1829 *scarce, nearly* EF, *slight staining* **£11**
TC232 **William IV,** 1834 .. *nearly* VF **£6**; *nearly* EF, *rev. attractively toned* **£15**
TC233 1836 *good* F **£3·50**; *good* EF **£25**
TC234 1837 *scarce, nearly* F/F **£3·25**
TC235 **Victoria,** young head, type A[1], 1838 *good* VF/*nearly* EF **£12·50**
TC236 — A[3], 1840 *RR, fair/about* F **£2**
TC237 — — 1842 .. VF/*good* VF **£9**
TC238 — — 1843 *R, good* VF/*nearly* EF **£22**
TC239 — — 1844 .. *good* VF **£10**
TC240 — — 1845 *R, nearly* VF/VF **£6**; *about* EF/EF **£30**
TC241 — — 1846 *nearly* EF, *slightly polished* **£15**
TC242 — — 1848 (second 8 over 6) *RR, fair* **£5**
TC243 — — 1853 .. *good* VF **£10**

TC244 — — 1854. **Plate 30** *RRR, good* VF **£105**
TC244A — —1855 VF/*good* VF **£7·50**
TC245 — — 1856 *good* VF **£8·50**; *about* EF **£16**
TC246 — — 1857 .. *nearly* VF **£3·50**
TC247 — — 1860 .. *good* F **£4**
TC248 — — 1861 *good* F/*nearly* VF **£5**
TC249 — A[4], 1864 VF **£5**; *about* EF **£15**
TC250 — — 1867 *good* F/*nearly* VF **£5**; *nearly* EF/EF **£24**
TC251 — A[6], 1871 EF, *slightly polished* **£10**
TC252 — — 1874 *good* VF/*nearly* EF **£6**
TC253 — — 1877 .. *good* VF **£6**
TC254 — A[7], 1881. *E.S.C.* 1338A *R, nearly* VF **£2·50**
TC255 — — 1885 .. *good* VF **£4**
TC256 — —1886 .. .. VF **£3·25**
TC258 Jubilee issue, 1887 *good* VF **£1·10**; *good* EF **£2·50**
TC259 — large head, 1892 *good* VF, *dark* **£4·50**; EF **£9**
TC260 Old head, 1893 .. *nearly* EF **£4**
TC261 — 1895 .. .. *good* VF **£3·25**
TC262 — 1896 .. .. *about* EF/EF **£6**
TC263 — 1897 .. .. EF, *toned* **£6·50**
TC264 — 1899 *good* F **£1**; VF **£1·75**; EF **£7**
TC265 — 1901 .. .. .. EF **£6**

SIXPENCES

TC266 **George III,** last coinage, 1820 *nearly* EF/VF **£4**
TC267 **George IV,** laureate head, garnished shield, 1821 .. *good* EF, *toned* **£18**
TC270 Bare head, 1826 VF **£3**
TC271 — 1828 .. .. *nearly* EF **£10**
TC272 **William IV,** 1831 EF **£13·50**
TC273 1834 *good* EF/EF, *toned* **£17·50**
TC274 1835 .. .. *good* F **£3·25**
TC275 1836 *R,* F/*nearly* F **£4**; VF, *head scratched* **£11**
TC276 1837 EF, *slight knocks at edge of obv.* **£17·50**
TC277 **Victoria,** young head, type A[1], 1838 VF/*good* VF **£4**
TC279 — — 1846 *good* VF, *cleaned* **£4**
TC280 — — 1857 *R, good* EF **£17·50**
TC281 — A[3], 1874 .. *nearly* EF **£6·50**
TC283 — A[5], 1880 .. *good* VF **£3·75**
TC284 — — 1881 .. .. EF **£8**
TC286 — — 1885 .. ..VF **£2·25**; *nearly* EF, *signs of mounting on edge* **£5**
TC287 Jubilee issue, "withdrawn" type, 1887 EF **£2**
TC288 — normal type, 1887 *good* EF **£2·50**
TC289 — — 1888 .. .. EF **£3·75**
TC290 — — 1890 .. *nearly* EF **£3·50**
TC291 — — 1892 .. *good* VF **£3**
TC292 Old head, 1893 .. *good* EF **£7**
TC293 — 1894 .. .. *nearly* EF **£5**
TC294 — 1895 .. .. .. EF **£7**
TC294 — 1897 .. .. *good* EF **£7**
TC295 — 1898 .. .. .. EF **£5**
TC296 — 1901 *really good* VF **£2·25**; EF **£4·50**

As in most cases we have only one example of each number for sale and this may be sold when your order is received, please send alternative numbers or instruct us if we may send another piece somewhat like it if possible.

MAUNDY COINS

MO400 **Charles II,** *twopence,* first hammered issue; no mark of value EF *for issue* **£45**
MO401 — *threepence,* third hammered issue *good* F **£11**
MO402 — *twopence,* third hammered issue VF *but weak on portrait* **£13·75**
MO403 — *penny,* third hammered issue *nearly* EF, *good portrait but edge ragged and off centre* **£16·50**
MO404 — *twopence,* type D, machine made *nearly* VF **£11**
MO405 — *penny,* type D, machine made VF **£16·50**
MO406 — *twopence,* second issue, machine made .. .. .. *good* F **£8·25**
MO407 — *fourpence,* undated, milled *good* F **£4·95**
MO408 — *threepence,* undated, milled F **£3·30**
MO409 — *twopence,* undated, milled F **£1·65**; *good* F **£2·75**
MO410 — *fourpences:*—(a) 1672/1, F **£1·65**; (b) 1678/6, *good* F **£2·20**; (c) 1679, VF **£3·85**
MO411 — *fourpences:*—(a) 1680, *nearly* VF **£4·95**; (b) 1681, *nearly* VF **£3·30**; (c) 1684/3, *good* VF **£5·50**
MO412 — *threepences:*—(a) 1670, *good fair* **£1·10**; *good* VF **£6·60**; (b) 1672/1, *good* F **£1·65**; (c) 1672, F **£1·37**; (d) 1679, *good* F **£2·20**
MO413 — *twopences:*—(a) 1677, *nearly* VF/VF **£2·75**; (b) 1681, *nearly* VF **£2·20**; (c) 1683/2, *about* VF, *polished* **£2·75**
MO414 — *pennies:*—(a) 1672/1, *good* EF **£19·80**; (b) 1677, Gratia, *about* EF, *R* **£16·50**
MO415 **James II,** *fourpence,* 1687/6 *good* F **£2·75**

MO416 — *threepences:*—(a) 1686, *nearly* VF **£4·40;** (b) 1687, *good* F/VF **£2·75**

MO417 — *twopences:*—(a) 1686, IACOBS, VF, *R* **£7·15;** EF **£16·50;** (b) 1686, *about* EF **£9·35;** (c) 1687, *about* VF/*good* F **£3·30**

MO418 **William and Mary,** *fourpences:*—(a) 1689, *good* F **£2·75;** (b) 1690, *good* VF, *edge flaw* **£5·50**

MO419 — *threepences,* 1689 .. F **£2·20**

MO420 — *twopences:*—(a) 1691, VF **£5·50;** *good* VF **£7·70**

MO421 — *pennies:*—(a) 1690, *about* EF/*good* VF **£2·20;** (b) 1694, *good* VF **£19·80;** *about* EF, *toned* **£25·30**

MO422 **William III,** *fourpence,* 1700 *good* F **£6·60**

MO423 — *threepences,* 1699 *good* F, *buckled* **£3·85**

MO424 — *penny,* 1698 *nearly* EF, *flecked* **£17·60**

MO425 **Anne,** *fourpences:*—(a) 1704, VF **£4·40;** (b) 1710, EF/*nearly* EF **£7·70**

MO426 — *threepences:*—(a) 1704, F **£1·65;** (b) 1705, VF, *flecking* **£6·60;** (c) 1708, *good* VF **£5·50**

MO427 — *threepences:*—(a) 1710, *good* VF **£4·50;** (b) 1713, VF **£3·30**

MO428 — *twopences:*—(a) 1704, F **£2·20;** (b) 1706, VF, *flecking, R* **£5·50;** *good* VF, *R* **£11;** (c) 1710, *nearly* VF **£2·75**

MO429 — *penny,* 1709 .. *good* F **£4·40**

MO430 **George I,** *fourpence,* 1717 *good* F **£4·40**

MO431 — *threepence,* 1723 *good* F/F **£4·95**

MO432 — *twopences:*—(a) 1717, F **£1·92;** (b) 1727, F **£2**

MO433 — *pennies:*—(a) 1720, *nearly* EF/*good* VF **£3·85;** (b) 1727, EF, *as struck, R* **£11**

MO434 **George II,** *fourpence,* (a) 1740 *good* VF **£5·50**

MO435 — *twopences:*—(a) 1731, *good* VF **£2·50;** (b) 1735, *good* VF **£2·20**

MO436 — *pennies:*—(a) 1731, VF **£1·37;** (b) 1757, EF **£2·20;** (c) 1758, *nearly* EF **£2·20**

MO437 **George III,** *fourpences:*—(a) 1763, EF **£5·50;** (b) 1772, EF **£5·50**

MO438 — *threepences:*—(a) 1762, *good* EF **£3·30;** (b) 1763, *about* EF **£2·20;** (c) 1772, *good* EF **£4·40**

MO439 — *twopences:*—(a) 1763, VF **£2·20;** (b) 1766, *good* F **50p;** (c) 1786, *about* EF **£3·57**

MO440 — *pennies:*—(a) 1781, VF/*good* VF **£1·65;** (b) 1786, EF **£3·30**

MO441 — *fourpences:*— (a) 1792, "wire money", *good* VF **£13·20;** (b) 1800, VF **£4·40**

MO442 — *twopence,* 1800 *about* EF **£2·75**

MO443 — *penny,* 1800 .. *good* VF **£1·10**

MO444 — *penny,* 1820 *about* FDC, *dirty* **£1·50**

MO445 **George IV,** *fourpences:*—(a) 1823, *good* VF **£3;** (b) 1825, *about* EF **£4·50;** (c) 1827, EF, *edge nicks* **£4;** (d) 1828, *good* EF **£6;** (e) 1830, *good* EF **£5**

MO446 — *threepence,* 1824 .. EF **£4·50**

MO447 — *twopences:*—(a) 1825, *nearly* EF **£2;** (b) 1830, EF **£2**

MO448 — *pennies:*—(a) 1825, *about* FDC **£2·50;** (b) 1827, *about* FDC **£2·50**

MO449 **William IV,** *fourpences:*—(a) 1836, *good* EF **£5;** (b) 1837, *nearly* EF **£3**

MO450 — *twopences:*—(a) 1835, *good* EF **£3·50;** (b) 1836, *good* F **£1**

MO451 — *pennies:*—(a) 1832, *good* VF **£1·50;** (b) 1835, *good* EF **£3**

MO452 **Victorian,** young head, *fourpences* and *twopences:* we have a number of these, of many different dates, if ordering please state **"Any Date"** or if a specific date is required please state which one. The prices are as follows:

MO452A *Fourpence:*—(a) EF **£2;** (b) *about* FDC **£3**

MO452B *Twopence:*—(a) EF **£2;** (b) *about* FDC **£2·50**

Jubilee Head

MO453 **Victoria,** *fourpences:*—(a) 1889, FDC **£3·50;** (b) 1892, *good* VF/EF **£2·50**

MO454 — *threepence,* 1889 *about* FDC **£8**

MO455 — *twopences:*—(a) 1891, *about* FDC **£3;** (b) 1892, *good* VF **£1**

MO456 — *pennies:*—(a) 1891, *about* FDC **£3;** (b) 1891, *good* EF **£3·50**

Old Head

MO457 **Victoria,** *fourpences:*—(a) 1895, *good* VF **£1;** (b) 1896, EF **£1·50;** (c) 1898, *good* EF, *stained* **£1·50**

MO458 — *threepences:*—(a) 1893, *good* EF **£4;** (b) 1898, *good* EF **£4**

MO459 — *twopences:*—(a) 1895, EF, *slight edge knock* **£1;** (b) 1898, EF **£1·25**

MO460 — *pennies:*—(a) 1895, *good* EF **£1·25;** (b) 1899, *about* FDC **£1·50;** (c) 1901, *good* EF **£1·25**

MO461 **Edward VII,** *fourpences:*—(a) 1902, "matt proof", FDC **£3;** (b) 1902, *about* FDC **£2·50;** (c) 1903, FDC, *toned* **£2·50**

MO462 — *fourpences:*—(a) 1905, *about* EF, *dirty* **£1;** (b) 1906, FDC **£2·50**

MO463 — *twopences:*—(a) 1902, FDC **£2·50;** (b) 1903, FDC, *toned* **£2·50;** (c) 1904, *about* FDC **£2**

MO464 — *pennies:*—(a) 1902, FDC **£2·50;** (b) 1903, FDC, *toned* **£2·50;** (c) 1904, *about* EF, *stained* **50p;** (d) 1908, *about* FDC, *toned* **£2·50**

MO465 **George V,** *fourpences:*—(a) 1911, *nearly* FDC **£2·50;** (b) 1915, FDC **£3;** (c) 1929, *good* VF **£3;** (d) 1932, *nearly* FDC **£3;** (e) 1934, *nearly* FDC **£5;** (f) 1935, *a really good* EF **£4**

MO466 — *twopence,* 1915 FDC **£3**

MO467 — *penny,* 1915 .. FDC **£2·50**

MO468 **George VI,** *fourpence,* 1943 *about* FDC **£3**

MO469 — *twopence,* 1943 FDC **£3**

MO470 — *penny,* 1943 .. FDC **£4**

As in most cases we have only one example of each number for sale and this may be sold when your order is received, please send alternative numbers or instruct us if we may send another piece somewhat like it if possible.

U.K. BRONZE COINAGE

P.=C. W. Peck, *English Copper, Tin and Bronze Coins in the British Museum,* Second Edition, price £5·63+postage.

All coins listed as *unc.* have full mint lustre.

PENNIES

K9964 **Victoria,** young head issue, 1860. Border of circular dots. *P.* 1617 *good* VF **£19·80**

K9965 — — toothed borders, L. C. Wyon on truncation. R. L.C.W. below shield. *P.* 1629 *good* EF *with lustre* **£10·45**

K9965A — — — as last but with L.C.W. below foot of Britannia. *P.* 1626 *RR, fair* **£8·80**

K9966 — 1862 EF/*good* EF *with lustre* **£7·15**

K9966A — 1864 .. *R, nearly* VF **£8·80**

K9967 — — crosslet 4 *R, nearly* VF **£11**

K9967A — 1865 *scarce, good* VF **£11;** *good* EF *with lustre* **£25**

K9968 — 1866 *nearly* VF **£2·47;** *nearly* EF **£8·80**

K9968A — 1867 *scarce, good* F **£3·30;** *nearly* EF **£22**

K9969 — 1868 *R, good* F **£5·50;** *nearly* EF **£40**

K9970 — 1869 .. *RR, poor/fair* **£4·40**

K9971 — 1871 *R, nearly* VF, *stained obv.* **£7·70**

K9972 — 1872 VF **£3·85;** *good* EF *with lustre* **£16·50**

K9973 — 1873 .. .. .. VF **£3·67**

K9974 — 1874H, first obv., second rev. *P.* 1695 .. .. *R, good* VF, *nicks on Victoria's neck* **£22·50**

K9975 — — New dies each side *good* VF **£7·15;** *good* EF *with lots of lustre* **£20**

K9976 — 1875H .. *R,* F **£5·50**

K9977 — 1878 *scarce, good* F **£2·75;** *nearly* EF **£17·60**

K9978 — 1879 *good* VF **£3·30;** EF *dipped* **£8·80**

K9979 — 1880. *P.* 1719 *good* VF **£16·50;** *good* EF *with lustre* **£29·70**

K9980 — 1881. *P.* 1720 .. VF **£8·25**

K9981 — 1881H. *P.* 1724 *nearly* VF **£3·57;** *good* EF *with lustre, little edge damage* **£19·80**

K9982 — 1882H. *P.* 1729 *good* VF **£4·40;** *good* EF *with lustre* **£11**

K9983 — 1884 EF *traces of lustre* **£8·80**

K9984 — 1885 .. EF *with lustre* **£9·90**

K9985 — 1886 *good* EF *with lustre* **£14·30**

K9986 — 1887 .. .. .. *nearly* EF **£5·50;** *good* EF *with lots of lustre* **£12·65**

K9987 — 1888 *about* EF, *uneven colour on rev.* **£7·15**

K9988 — 1889 *good* EF *with lustre* **£8·25**

K9989 — 1890 *nearly* EF, *weak striking on obv.* **£4·40**

K9990 — 1891 .. *nearly unc.* **£9·35**

K9991 — 1892 *good* EF *with lustre* **£8·25**

K9992 — 1893 *good* EF *with lustre* **£8·50**

K9993 — 1894 .. .. .. *nearly* EF, *small nick on Britannia's leg* **£6·60**

K9994 Old head issue, 1895 *nearly unc.* **£7·70**

K9995 — — P of PENNY 2 m.m. from trident .. .. *R, nearly* F **£2·20**

K9996 — 1896 *good* EF *with lots of lustre* **£3·30**

K9997 — 1897 *good* EF *with lots of lustre* **£3·30**

K9998 — 1898 *good* EF *with lots of lustre* **£5·50**

K9999 — 1899 .. *nearly unc.* **£3·85**

K1 — 1900 .. *nearly unc.* **£3·85**

K2 — 1901 .. *nearly unc.* **£1·92**

K3 **Edward VII,** 1902 *good* EF *with lustre* **£3·85**

K4 — low tide *R, good* VF **£5·50;** EF **£9·90**

K5 1903 *good* VF **£3·02;** *good* EF *with lustre* **£8·80**

K6 1904 .. .. EF/*nearly* EF **£5·50**

K7 1905. *P.* 2210 EF *with lustre* **£8·25**

K8 1907
EF *with lustre, weak striking on rev.* **£4·95**

K9 1908. *P.* 2216
good EF *with lustre* **£5·50**

K10 1909
EF *with lustre, weak striking on rev.* **£6·60**

K11 1910 .. .. EF *with lustre* **£5·50**

K12 **George V,** 1911
good EF *with lustre* **£5·50**

K13 1912 .. *good* EF *with lustre* **£5·50**

K14 1912H *scarce,* EF *with lustre* **£11**

K15 1913. *P.* 2247 EF *with lustre* **£5·50**

K16 1914 .. .. EF *with lustre* **£5·50**

K17 1915 .. EF, *traces of lustre* **£4·40**

K18 1916 .. .. EF *with lustre* **£3·85**

K19 1917 .. *good* EF *with lustre* **£3·85**

K20 1918 .. .. *nearly unc.* **£6·05**

K21 1918H .. .. *nearly* VF **£2·75**

K22 1918KN .. *really good* VF **£29·70**

K23 1919 .. EF, *traces of lustre* **£2·75**

K24 1919H .. .. *nearly* VF **£2·75**

K25 1919KN
good F **£3·85;** *good* VF **£13·20**

K26 1920 .. .. EF *with lustre* **£3·02**

K27 1922 .. .. EF **£4·95**

K28 1926 VF **£1·37;** EF *with lustre* **£8·80**

K29 — Modified effigy .. *good* F **£4·95**

K30 Small head:—(a) 1928, *good* EF *with lustre* **£1·65;** (b) 1929, *good* EF *with lustre* **£1/65;** (c) 1930 *good* EF *with lustre* **£3·02;** (d) 1931 EF *traces of lustre* **£3·85;** (e) 1932, *nearly* EF **£6·60;** (f) 1934, toned finish, EF **£6·60;** (g) 1935, *about unc.* **£1·65;** (h) 1936, EF *with lustre* **66p**

K31 **George VI,** first issue:—(a) 1938, *nearly unc.* **99p;** (b) 1940, *unc.* **£3·57;** (c) 1944, *good* EF **£1·48;** (d) 1945, EF **82p;** (e) 1946, *unc.* **£1·21;** (f) 1947, *unc.* **82p;** (g) *unc.* **71p**

K32 Second issue, IND : IMP omitted, 1950
nearly VF **£3·30;** *good* EF *with lustre* **£9·35**

K33 — 1951 .. VF **£6·60;** *unc.* **£13·20**

HALFPENNIES

K34 Young head issue, 1860. Border of circular dots *good* EF *with lustre* **£6·05**

K35 — 1861. *P.* 1766
EF/*nearly* EF **£4·40**

K36 — 1862. *P.* 1776
EF, *traces of lustre* **£4·95**

K37 — — letter A by lighthouse. *P.*—
RRR, F/*nearly* F **£45**

K38 — 1866 *scarce, nearly* VF **£2·47**

K39 — 1868
scarce, good F **£3·02;** *good* VF **£8·25**

K40 — 1870
scarce, EF, *traces of lustre* **£11**

K41 — 1871
RR, nearly VF, *slight dent on Victoria's neck* **£14·85;** EF, *traces of lustre* **£75**

K42 — 1873. *P.* 1800
scarce, nearly VF **£3·30**

K43 — 1874 .. .. .. *R, nearly* VF **£2·75;** *good* EF *with lustre* **£13·20**

K44 — 1875 .. EF *with lustre* **£8·80**

K45 — 1875H .. .. *R,* VF **£4·40**

K46 — 1876H. *P.* 1816
good EF *with lustre* **£8·25**

K47 — 1877. *P.* 1820 .. *scarce,* VF **£5·50**

K48 — 1878. *P.* 1823 VF/*good* VF **£7·15**

K49 — 1880 .. *scarce, nearly* EF **£7·70**

K50 — 1881
scarce, good EF *with lustre* **£13·20**

K51 — 1881H .. *good* EF *with lustre* **£11**

K52 — 1882H
good VF **£3·02;** *good* EF *with lustre* **£8·25**

K53 — 1883 .. *good* EF *with lustre* **£11**

K54 — 1884 .. .. *nearly* EF **£6·05**

K55 — 1886 .. .. *about unc.* **£8·80**

K56 — 1887 .. EF *with lustre* **£5·50**

K57 — 1888 *good* EF *with lustre* **£7·70**

K58 — 1889 .. .. *good* VF **£3·57**

K59 — — 9 of date over 8 *RRR,* F/*good* F, *corrosion on obv. and rev.* **£7·70**

K60 — 1891 .. EF *with lustre* **£6·05**

K61 — 1893 .. .. *good* VF **£3·57**

K62 Old head issue, 1895
good VF **£2·47;** *about unc.* **£6·60**

K63 — 1896 .. *about unc.* **£4·40**

K64 — 1897 .. *about unc.* **£4·40**

K65 — 1898
about unc., slight stain on rev. **£4·67**

K66 — 1899 *good* EF *with lustre* **£3·30**

K67 — 1900 *good* EF *with lustre* **£3·30**

K68 — 1901 .. .. *unc.* **£2·47**

K69 **Edward VII,** 1902
good EF *with lustre* **£3·30**

K70 — low tide *R,* EF *with lustre* **£38·50**

K71 1903 .. .. *nearly unc.* **£4·95**

K72 1904 .. *good* EF *with lustre* **£6·60**

K73 1905 .. EF, *traces of lustre* **£3·57**

K74 1906 .. *good* EF *with lustre* **£4·12**

K75 1907 EF *with lustre, weak rev.* **£3·30**

K76 1908 .. .. EF *with lustre* **£3·30**

K77 1909 .. *good* EF *with lustre* **£4·95**

K78 1910 .. *good* EF *with lustre* **£4·95**

K79 **George V,** 1911
EF, *traces of lustre* **£3·30**

K80 1912 .. .. EF *with lustre* **£3·30**

K81 1913 .. .. EF *with lustre* **£4·95**

K82 1914 .. .. EF *with lustre* **£3·02**

K83 1915 .. *good* EF *with lustre* **£4·40**

K84 1916 .. .. EF *with lustre* **£3·02**

K85 1917 .. *good* EF *with lustre* **£3·57**

K86 1918 .. .. EF *with lustre* **£3·57**

K87 1919 .. .. EF *with lustre* **£3·30**

K88 1920 .. .. EF *with lustre* **£3·30**

K89 1921 .. .. EF *with lustre* **£2·20**

K90 1922 .. EF, *traces of lustre* **£3·85**

K91 1923 .. .. *nearly unc.* **£4·40**

K92 1924 .. .. EF *with lustre* **£3·30**

K93 1925 .. EF *traces of lustre* **£4·40**

K94 Modified effigy, 1925
EF *with lustre* **£5·22**

K95 — 1926 .. EF *with lustre* **£4·40**

K96 — 1927 .. *nearly unc.* **£3·85**

K97 Small head:—(a) *good* EF *with lustre* **£1·92;** (b) 1929 *nearly unc.* **£1·92;** (c) 1931, EF *with lustre* **£1·65;** (d) 1932, EF *with lustre* **£2·20;** (e) 1933, EF **£1·37;** (f) 1934, EF *with lustre* **£3·02**

K98 **George VI,** first issue:—(a) 1937, *good* EF *with lustre* **66p;** (b) 1938, *good* EF *with lustre* **66p;** (c) 1939, *nearly unc.* **£1·37;** (d) 1941, *good* EF *with lustre* **55p;** (e) 1942, *about unc.* **66p;** (f) 1943, *nearly unc.* **66p;** (g) 1944, *good* EF *with lustre* **55p;** (h) 1945, *nearly unc.* **66p;** (i) 1946, EF *with lustre* **£1·21;** (j) 1947, *good* EF *with lustre* **£1·10;** (k) 1948, *nearly unc.* **66p**

K99 Second issue, IND : IMP. omitted:—(a) 1950, *nearly unc.* **82p;** (b) 1952, *nearly unc.* **55p**

FARTHINGS

K100 **Victoria,** young head issue, 1860. Border of circular dots
good VF **£3·02;** *good* EF, *discolour on obv. and rev. but attractive* **£8·80**

K101 — — toothed borders, 4 berries on wreath .. .. .. *nearly* EF **£2·47**

K102 — 1861, 5 berries on wreath
nearly EF **£2·47**

K103 — 1862 *good* EF *with lustre* **£4·95**

K104 — 1863 .. .. *R, good* VF **£22**

K105 — 1864 EF, *traces of lustre* **£4·12**

K106 — 1865, 5 of date over 3
R, about VF **£2·75**

K107 — 1867 .. EF *with lustre* **£4·40**

K108 — 1869 .. .. *good* VF **£2·20**

K109 — 1872
good VF, *weak striking on rev.* **£2·75**

K110 — 1874H .. .. *good* VF **£2·47**

K111 — 1875, large date
R, *good* VF **£14·85**

K112 — 1879 .. .. .. EF **£1·65**

K113 — 1881H *good* EF *with lustre* **£5·50**

K114 — 1882H EF, *traces of lustre* **£4·67**

K115 — 1890 .. EF *with lustre* **£2·20**

K116 — 1892
R, nearly VF **£3·30;** EF *with lustre* **£13·20**

K117 — 1894 EF *traces of lustre* **£2·47**

K118 — 1895 .. .. *R, good* F **£3·85**

K119 Old head issue, 1895
EF, *traces of lustre* **£2·20**

K120 — 1896 .. EF *with lustre* **£3·02**

K121 — 1897
bright finish, EF, *traces of lustre* **£2·20**

K122 **Edward VII:**—(a) 1902, *good* EF **£2·75;** (b) 1903, *good* EF **£3·02;** (c) 1904, *unc.* **£7·70;** (d) 1905, EF **£2·47;** (e) 1908, *good* EF **£3·30;** (f) 1910, EF **£4·40**

K123 **George V:**—(a) 1911, *unc.* **£2·75;** (b) 1913, *good* EF **£1·65;** (c) 1915, *nearly* EF **£1·92;** (d) 1916, EF **£1·10;** (e) 1917, *nearly unc.* **82p;** (f) 1918, *scarce,* EF **£3·85**

K124 Bright finish:—(a) 1918, *good* EF *with lustre* **82p;** (b) 1919, *good* EF *with lustre* **82p;** (c) 1921, *good* EF *with lustre* **82p;** (d) 1922, *good* EF *with lustre* **82p;** (e) 1923, *nearly unc.* **99p;** (f) 1924, EF *traces of lustre* **66p**

K125 Modified effigy:—(a) 1926, *good* EF *with lustre* **88p;** (b) 1927, *good* EF *with lustre* **82p;** (c) 1928, *good* EF *with lustre* **82p;** (d) 1929, *good* EF *with lustre* **82p;** (e) 1930, *good* EF *with lustre* **£1·10;** (f) 1931, *good* EF *with lustre* **88p;** (g) 1934, *good* EF *with lustre* **£1·65** (h) 1935, EF **£1·37**

THIRD FARTHINGS

K126 **Victoria:**—(a) 1868, *good* EF *with lustre* **£3·67;** (b) 1884, EF **£2·47;** (c) 1885, *unc.* **£4·95**

K127 **Edward VII,** 1902
good EF *with lustre* **£1·65**

K128 **George V,** 1913
good EF *with lustre* **£1·37**

NICKEL-BRASS THREEPENCES

K129 **George VI,** first issue:—(a) 1937, *unc.* **82p;** (b) 1938, *nearly unc.* **£3·85;** (c) 1940, *nearly unc.* **£3·02;** (d) 1941, *unc.* **£1·65;** (e) 1942, *unc.* **£1·65;** (f) 1943, *unc.* **£1·65;** (g) 1944, *unc.* **£1·65;** (h) 1945, *unc.* **£2·47;** (i) 1948, *good* EF *with lustre* **£6·60**

K130 Second issue IND : IMP : omitted:—(a) 1949, *good* F **£11;** (b) 1951, *nearly* EF **£6·60**

EIGHTEENTH CENTURY TOKENS

Numbers correspond to those in Dalton and Hamer's work. All are copper unless otherwise stated.

When ordering, please quote **county** and **number:** this is important.

HALFPENNIES

15 **Norfolk.** *Norwich.* City arms. R. County shield. BOLINGBROKES HABERDASHER edge .. .. EF **£2·47**

21d — Stocking, glove, knife and fork. R · CAMPIN · HABERDASHER. R. Female seated, 1794. Plain edge *nearly* EF **£2·47**

23 — Bottle. R. Hope stg. DINMORE & SON edge
good VF, *obv. stained* **£1·48**; *good* EF **£3·85**

33 — Hope with shield inscr. DUNHAM AND YALLOP. GOLDSMITHS. R. Shop front, 1796 *good* EF **£4·95**

52 *Yarmouth.* Ship, 1792. R. Town arms. W. ABSOLON edge .. *good* EF **£6·60**

54 — Female seated, holding scroll inscr. BOULTER'S EXHIBITION OF NATURAL AND ARTIFICIAL CURIOSITIES. R. Asia, Africa and America presenting curiosities to Britannia
scarce, F **£2·47**; *good* VF **£9**; EF **£16·50**

15 **Northumberland.** *Newcastle.* Sailor. J SPENCE · SLOP-SELLER · NEWCASTLE. R. Shepherd resting under tree
scarce, good EF **£11**

8 **Nottinghamshire.** DONALD & CO STOCKING MANUFACTURERS. R. Beehive and bees, 1792 *nearly* EF **£1·92**

1 **Oxfordshire.** *Banbury.* Bust of William Rusher, bookseller and stationer. R. Sun *good* VF **£4·40**

14 **Shropshire.** *Coalbrook Dale.* Barge under iron bridge, 1792. R. Inclined plane at Ketley .. .. .. *about* EF **£7·70**

23 *Shrewsbury.* Borough shield, 1793. R. Bishop Blaize. Anglesey *etc.* edge *nearly* EF **£2·47**

26 **Somerset.** *Bath.* Gate to Botanic Garden, 1794. R. Tree
EF, *toned* **£2·47**

33 — City arms. W. GYE PRINTER & STATIONER, 1794. R. Female seated *scarce,* EF **£6**

40 — Bust of Bladud. R. West front of New Pump Room, 1795. HEATH · IRONMONGER · &C. .. .. *good* EF **£3·57**

86 *Bridgewater.* Post Office, 1794. I. HOLLOWAY AND SON DRAPERS &C. R. Town arms *good* EF **£8·80**

17 **Staffordshire.** *Leek.* Joined hands. R. Justice stg., 1794 .. *good* EF **£4·40**

16 **Suffolk.** *Beccles.* Porch of church. R. Bridge, 1795 .. *good* EF/EF **£5·50**

27 *Bury.* Shield and crest. R. PAYABLE AT JAMS GOERS IRONMONGER
EF/*about* EF **£2·47**

31 *Haverhill.* Man in loom. R. IF cypher and crest. 1794. JOHN FINCHAMS edge EF **£2·47**

32 — As last. R. Plough and shuttle *scarce,* EF **£3·85**

33 *Hoxne.* Yeoman leaning against horse. R. Arms, 1795. SUFFOLK LOYAL YEOMANRY CAVALY. Tallant's edge.. *good* EF **£7·15**

35 *Ipswich.* Market Cross, 1794. R. PAYABLE AT CONDER'S DRAPERY WAREHOUSE *good* EF **£3·30**

37 *Lowestoft.* Bathing machines, 1795. R. Men fishing at sea
good VF, *weak in places* **£4·95**

3 **Sussex.** *Brighton.* Bust of Pr. of Wales. R. His feathers, 1794. BRIGHTON CAMP edge .. .. EF **£2·75**

10 — PAYABLE AT W. MIGHELLS. R. BRIGHTELMSTONE 1796
nearly VF, *flan not quite complete* **£3·02**

17b *Chichester.* Bust of Elizabeth. R. Britannia seated, 1795. Edge, WE PROMISE TO PAY THE BEARER ONE CENT
RR, nearly VF/*good* F **£3·85**

22 *East Grinstead.* Freemasons' Arms. R. *IHB* cypher, 1795. I + H BOORMAN edge
good VF **£3·85**; *good* EF **£7·15**

27A *Horsham.* Bust of Geo. III. R. Anchor, 1791. M . PINTOSH *RR, good* EF **£22**

40 *Winchelsea.* Beehive. R. Shield, 1794. MAPLESDENS edge .. .. VF **£3·02**

40a — as last, LANCASTER, LONDON or BRISTOL edge .. .. *RRR,* EF **£16·50**

55 **Warwickshire.** *Birmingham.* Boy, 1793. R. Three men hanging, 1796
R, EF/*about* EF **£9·90**

61 — shield of arms and crest. R. Mounted dragoon .. .. *scarce, good* EF **£5·50**

120 — Bisset's Museum, New St. R. Ornaments. ALABASTER SPAR & PETRIFICATION .. .. *lustrous* EF **£4·12**

131 — Bust of William Hallan, 1793. R. Jug, teapot, etc. DEALER · IN · GLASS AND · STAFFORDSHIRE · WARE *R, good* EF **£16·50**

154 — St. Martin's Church. R. Shield. P. KEMPSON. MAKER OF BUTTONS, *etc.*
EF/*good* EF **£3·85**

216 — Birmingham Theatre, 1795. R. As last .. .. EF **£4·40**

249 *Coventry.* Lady Godiva on horseback, 1794. R. Coventry Cross
good VF/*nearly* EF **£3·85**

295 — Town Arms, 1797. R. St. Mary Hall (temp. Hen. VI) *nearly* FDC **£6·60**

432 *Wilkinson.* Bust r. R. Vulcan, 1791 *about* EF **£3·30**

4 **Westmorland.** *Kendal.* Cypher *R & D.* R. Justice stg., 1794 EF/*good* EF **£3·30**

2b **Wiltshire.** *Devizes.* Shield of Town Arms. ℞. Stag. I. BASTER. 1796. Milled edge .. .. EF **£4·12**

8a **Yorkshire.** *County.* Bust r. PAY · THE · BEARER · ONE · HALFPENNY 1798. ℞. Cypher *BSCo.* BENN. SMITH & CO. IRON-REFINERS. Plain edge .. *RRR*, EF **£33**

51 *Leeds.* Bishop Blaize and sheep. ℞. Town arms, 1791. Paley's edge *good* EF/EF **£3·02**

56b *Sheffield.* Bust with hat, 1793 *nearly* EF **£2·47**

2c **North Wales.** Druid's head in wreath. ℞. Cypher *RNG*, 1793 .. EF **£1·92**

3 **Glamorganshire.** *Glamorgan.* Bust of king. JESTYN · AP · GWRGAN · 1091. ℞. Britannia, 1795 .. .. *nearly* EF **£5·22**

4 *Swansea.* Castle, 1796. ℞. Key. JOHN VOSS DRAPER &C... .. *good* EF **£8·25**

13 **Angus.** *Dundee.* Shield of Arms, supporters and crest. PAYABLE AT W CROOMS. ℞. SELLS WHOLESALE WOOLEN & LINEN *etc.* *bronzed, good* EF **£4·67**

3 **Ayrshire.** Bust of William Wallace. ℞. Scotia seated, 1797 *R, good* EF **£16·50**

5 — Col. Fullerton's pattern halfpenny in *silver.* Bust of Pr. of Wales, 1799. ℞. British Arms, crowned, on four shields. **Plate 31** *RR, about* FDC **£85**

2 **Fife.** *Burntisland.* *BVCo* cypher above carboy. ℞. BURNT-ISLAND VITRIOL COMPY. 1797 within garter F **£1·65;** *nearly* EF **£6·60**

2 **Inverness-shire.** *Inverness.* Rose and thistle united, 1794. ℞. Cornucopiae. MACKINTOSH INGLIS & WILSON'S EF **£4·40**

1 **Kirkcudbrightshire.** *Gatehouse.* Griffin crest. ℞. Warehouse of Thos. Scott & Co., 1793 .. .. VF **£2·20**

6A **Lanarkshire.** *Glasgow.* Town Arms. ℞. Britannia, 1795 .. .. *good* EF **£3·85**

2 **Lothian.** *Edinburgh.* Flower in shield. ℞. Buck's head crest, 1796 .. VF **£2·47**

3 — very similar, diff. die *nearly* EF **£3·30**

10 — Shield of arms, 1796. JOS. ARCHIBALD. SEEDSMAN. ℞. SELLS GARDEN GRASS & FLOWER SEEDS *etc.* *good* EF/EF **£6·60**

15 — Turk smoking pipe. PAYABLE AT CAMPBELLS SNUFF SHOP. Pipes above jar, 1796 .. .. .. *R, good* VF **£11**

19 — *HH* cypher. ℞. Anchor, 1796. H. HARRISON. ST. LEONARDS. N's retrograde *R, nearly* EF **£8·25**

20 — similar; N's correct *good* VF **£2·75**

23 — St. Andrew, 1790. ℞. City arms. Hutchison's edge *good* EF/EF **£7·25**

3 **Perthshire.** *Perth.* Man dragging fishing net. ℞. Tay Bridge *scarce, nearly* VF **£3·57**

4 — St. John's Church, 1797. ℞. Watermill *R*, EF **£19·80**

8 — Yarn above package of flax, 1797. ℞. Heraldic eagle .. .. .. VF **£1·92**

9 **Dublin.** Hope resting on anchor, 1795. ℞. Arms and crest of U.S.A., 1795 *R, good* F/*nearly* VF **£7·70**

FARTHINGS

10 **Devonshire.** *Exeter.* Three-quarter figure of Bishop Blaize. ℞. Town arms with supporters, crest and motto, 1792. EXETER HALF HALFPENNY *R, nearly* EF **£19·80**

10 **Dorset.** *Poole.* Hope holding anchor, and shield inscr. JAS. BAYLY DRAPER POOLE. ℞. Town arms, 1795 .. *good* EF **£4·40**

481 **Warwickshire.** *Birmingham.* Bust of Howard. ℞. Cypher *HH.* Hickman's edge (weak) .. .. EF **£3·30**

482 — Figure on pedestal. ℞. Coining press. LUTWYCHS MANUFACTORY BIRMINGHAM EF **£3·30**

11 **Lanarkshire.** *Anderston.* W. MCNEILAGE VICTUALLER. ℞. BUTTER & HAM DEALER *nearly* VF **£4·67**

24 *Glasgow.* CUBIE & PATERSONS. ℞. GLASGOW FARTHING .. .. *R*, VF **£8·80**

39 — 3 canisters. GEORGE RANDOLPH & CO. ℞. Negro stg., ship in background *nearly* VF **£4·40**

52 *Rutherglen.* WM. MILLER . VICTUALLER. ℞. TEAS, SPIRITS, GROCERIES &CC. *RR, good* F **£4·12**

77 **Lothian.** *Edinburgh.* F. DOIG LAWNMARKET. ℞. Canister, basket and bottles *nearly* VF **£4·40**

91 — JOHN HUNTER . NO. 212 COWGATE & 109 HIGH STREET. ℞. GENUINE TEAS *etc.* VF **£4·40**

93 — JAMES JOHNSTON TOBACCONIST. ℞. DEALER IN FOREIGN & FANCY SNUFFS *good* VF **£5·50**

102 — ANDW. MELROSE & CO. 83 SOUTH BRIDGE & 301. HEAD OF CANONGATE. ℞. Sugar-loaf and tea canister.. .. .. VF **£3·30**

114 — JOHN POLLANDS 41 HANOVER ST. AND 2 GREENSIDE ST. ℞. TEA DEALER AND GROCER *nearly* VF **£3·02**

147 *Leith.* DAVID GRIEVE 46 KIRKGATE. ℞. TEAS SPIRITS *etc.* VF, *parts weak* **£3·30**

6 **Renfrewshire.** *Paisley.* PETER TAYLOR . TOBACCONIST. Roll of tobacco. ℞. 2 pipes crossed. 215 HIGH STREET *scarce*, VF **£5·50**

As in most cases we have only one example of each number for sale and this may be sold when your order is received, please send alternative numbers or instruct us if we may send another piece somewhat like it if possible.

SOME CHOICE AND RARE NINETEENTH CENTURY SILVER TOKENS

Ref.—Dalton, R. "The Silver Token Coinage, 1811-12". We can supply a reprint, **price £3·50** *plus postage.*

When ordering please quote **County** and **number;** this is important.

BERKSHIRE

3 **Reading,** *halfcrown.* Arms of Reading, LABIMUR IN PEJUS DONEC etc., 1811. ℞. Value between palm branches, BY I. B. MONCK ESQ. (*James Berkeley Monck—Banker and M.P.*). **Plate 30**
good EF **£38**

6 — *eighteenpence,* similar
R, good VF/VF **£16·50**

BUCKINGHAMSHIRE

1 **High Wycombe,** *shilling.* Swan chained, value below. ℞. View of Town Hall, JAMES GOMME MDCCCXI. (*J. Gomme was an Auctioneer and cabinet maker*). **Plate 30**
FDC **£22**

CHESHIRE

1 **Nantwich,** *shilling.* Arms of town. ℞. AT THE OLD BANK (three lines within garter), ONE POUND NOTE etc. .. *good* EF **£11**

CORNWALL

1 **County,** *shilling.* Arms, NORTH CORNWALL 1811. ℞. Value within laurel wreath
good EF **£13·20**

DEVONSHIRE

1 **County,** *shilling.* View of Eddystone Lighthouse with ships at sea. ℞. DEVON SHILLING TOKEN, within oak branches
nearly EF **£8·80**

5 — — castle in shield (part of arms of Exeter) DEVONSHIRE SILVER TOKEN. ℞. Value in laurel wreath *toned, good* EF **£11**

11 **Barnstaple,** *shilling.* BARNSTAPLE TOKEN 1811. ℞. Town arms between rose and palm branches .. .. FDC **£16·50**

14 — *sixpence,* similar .. .. EF **£8·80**

15 — — BY MESSRS JOS EVANS, JOHN BOWHAY etc. ℞. Pr. of Wales feathers, FOR CONVENIENCE OF CHANGE .. .. EF **£8·80**

DORSET

1 **Blandford,** *shilling.* Town arms, 1811. ℞. Value, H. WARD, FOR PUBLIC ACCOMMODATION. (*H. Ward was a watchmaker*). **Plate 30** *RR,* EF/*nearly* EF **£26**

2 — — arms in garter, BY H. WARD etc. ℞. Value, FOR PUBLIC ACCOMODATION 1811
about FDC **£13·20**

19 **Shaftesbury,** *shilling.* Borough shield of arms, SHAFTESBURY BANK TOKEN, HENDERSON & CO. ℞. Large XII within laurel wreath
RR, nearly EF **£22**

21 — — similar. ℞. DORSETSHIRE, WILTSHIRE etc. .. .. FDC **£11**

HAMPSHIRE

2 **County,** *shilling.* Sloop sailing, TO FACILITATE TRADE. ℞. Arms of Southampton (County Town), 1811 .. EF **£16·50**

25 **Newport, Isle of Wight,** *shilling.* Ancient ship sailing, 1811. ℞. Value, MAY PLENTY CROWN OUR HAPPY ISLE EF **£16·50**

28 — *sixpence.* similar. ℞. Beehive and bees, UNION TOKEN etc. .. EF **£16·50**

35 **Portsmouth,** *shilling.* Star with eye in centre, and a crescent, all within garter, PAYABLE AT I. DUDLEYS. (*John Dudley, Goldsmith*) .. *R,* FDC **£17·60**

HEREFORDSHIRE

2 **Hereford,** *shilling.* Arms between laurel and oak branches, 1811. ℞. PAYABLE IN CASH NOTES BY WAINRIGHT & CO., CARLESS & CO. on scrolls .. FDC **£13·75**

KENT

The following silver tokens have been attributed to Kent after careful research by Mr. R. H. Thompson. Here we re-number the series according to his splendid article, "John Boxer and the nineteenth century silver tokens of Kent", *BNJ,* Vol. XLI, 1972, p. 159-167.

B2 **Folkestone,** *shilling.* Crowned arms of the Cinque Ports, scroll below, JOHN BOXER FOLKESTONE, 1811. ℞. Value within laurel wreath. *Kent D.* 1. **Plate 31**
R, FDC **£35**

C2 — — Military bust l., COMMERCIAL TOKEN I.B.X.R. 1811. ℞. As last. *Dorset D.* 15. **Plate 31** *RR, about* FDC **£45**

C/F — — as last. ℞. Arms of Shaftesbury, DORSETSHIRE, WILTSHIRE etc. *Dorset D.* 14. **Struck in brass** *RR, good* VF/VF **£30**

D3 — *sixpence,* bust r. ℞. JB script divided by rose and shamrock branches entwined. *Not-Local D.* 14 (*one of these dug up in Folkestone*) .. .. .. EF **£11**

LANCASHIRE

2 **Liverpool,** *shilling.* Town arms, THOS. WILSON & CO. ℞. Commerce seated, 1812
scarce, EF **£11**

3 **Manchester,** *shilling.* Town arms. ℞. Large Georgian Mansion, W. BALLANS TEA-DEALER MARKET PLACE .. *good* EF **£8·80**

LINCOLNSHIRE

9 **Gainsborough,** *shilling.* Man o' War sailing, 1811. R. View of a bridge, FOR TWELVE PENCE .. EF **£13·20**

16 **Stamford,** *eighteenpence.* Reclining lion holding Royal Standard, crown above, 1811. R. BY EDWD & FRAS. BUTT etc. (*Both Drapers*) .. .. *R*, EF **£27·50**

MIDDLESEX

24 **London,** *shilling.* Arms (dove with olive branch surmounting shield containing ship, plough, and sheep) between laurel branches. R. Value within laurel wreath *RR*, EF **£19·80**

28 — — Bottle, PAYABLE AT W. WARRENS, LIQUID BLACKING MANUFACTORY. R. Value, 1811 .. *RR*, FDC **£30·80**

33 — *sixpence*, equestrian statue of George III within railings, CHARING CROSS. Arms of London .. *proof-like, good* EF **£8·80**

NORFOLK

13 **North Lopham,** *shilling.* Arms of Diss, PAYABLE AT S. PORTER'S. (*Banker, was Bankrupt Jan.* 1826). R. Value within radiating star, FOR THE USE OF TRADE, 1811. **Plate 31** *RR, toned*, FDC **£32**

NORTHAMPTONSHIRE

3 **Peterborough,** *eighteenpence.* Value within laurel, COLE & CO. (*Bankers*). R. View of Cathedral, 1811.. .. EF **£19·80**

5 — *shilling*, similar .. .. EF **£9·35**

NORTHUMBERLAND

8 **Newcastle-on-Tyne,** *shilling.* Town arms and supporters, BY ALEXR KETLEY. R. View of Colliery, 1812 *nearly* FDC **£13·75**

11 — — similar, but BY JOHN ROBERTSON etc. R. Commerce seated, 1811 .. EF **£6·60**

SOMERSET

14 **Bath,** *four shillings.* City arms and supporters, 1811. R. A POUND NOTE FOR 5 TOKENS GIVEN BY S. WHITCHURCH (*Ironmonger*) AND WM. DORE (*Hatter and Hosier*). **Plate 31** *R, nearly* FDC **£110**

16 — *two shillings*, arms and supporters. R. A POUND NOTE etc., BY C. CULVERHOUSE (*Baker*), I. ORCHARD (*Auctioneer*), AND J. PHIPPS (*Shoemaker*) .. *nearly* EF **£20**

48 **Bristol Bridge,** *shilling.* View of bridge, 1811. R. Value in star, NIBLOCK & LATHAM (*Drapers*, 19, *Bridge St.*) AT THEIR WAREHOUSE .. .. *R, about* FDC **£13·75**

71 **Frome Selwood,** *shilling.* Bust of Edw. I. R. Names of issuers on cross EF **£13·20**

SUSSEX

7 **Chichester,** *shilling.* Clasped hands, UNION TOKEN MDCCCXI. R. PAYABLE AT HY COMPER'S (*Draper*) OR B. CHARGE'S (*Harness maker, East St.*) *toned*, FDC **£16·50**

11 — — Triple towered castle (town arms), 1811. R. COMMERCIAL CHANGE, XII PENCE *weakly struck but*, FDC **£17·60**

13A **Hurst Green, Iridge Place,** *shilling.* Griffins hd. l. R. SBP · MICKLETHWAITE (Sir S. B. Peckham Micklethwaite, b. 1786, Baronet 1838), milled edge. See article *BNJ*, Vol. XXIII, 1938-41, p. 158. *Struck in brass.* **Plate 31** *RRR, nearly* EF **£30**

14 **Rowfant,** *shilling.* Farmer ploughing field with two horses, HENRY HUNT, ROWFANT HOUSE, SUSSEX. R. Value, 1811, TOKEN IN EXCHANGE FOR LABOUR. **Plate 31** *RR, nearly* EF/EF **£27·50**

15 **New Shoreham,** *shilling.* South view of the Norman church dedicated to St. Mary de Haura (said to be the finest Norman church in Sussex). R. ACCOMMODATION CHANGE, PAYABLE AT CLAYTON AND HIDE'S (*Grocers*), 1811. **Plate 31** *RR, nearly* FDC **£36**

15 — — Another .. *nearly* EF **£22**

WARWICKSHIRE

2 **Bedworth Mill,** *shilling.* Crest, two griffins heads back to back issuing from a crescent, FOR THE CONVENIENCE OF CHANGE, 1811. R. Value. (*Issuer was Henry Poynty Lane, a wool comber*). **Plate 31** *RR, good* VF **£28**

WILTSHIRE

3 **Marlborough,** *shilling.* Four hands joined; KING · GOSLING · TANNER & GRIFFITHS. R. Value, 1811, MARLBOROUGH OLD BANK EF **£13·20**

WORCESTERSHIRE

1 **Worcester,** *shilling.* Town arms. R. Value within oak wreath, TO FACILITATE TRADE 1811 .. .. *good* EF **£11**

YORKSHIRE

1 **County,** *shilling.* Fleece suspended, FOR PUBLIC ACCOMMODATION. R. Value in garter, YORKSHIRE WEST RIDING TOKEN 1811 *good* EF/FDC **£8·25**

9 **Doncaster,** *shilling.* Lion holding flag, MIRFIN & PARKER. R. Commerce std., 1812. (*Issuers were drapers*) .. *good* EF **£11**

24 **Leeds,** *shilling.* Town arms, JOHN SMALPAGE & S. LUMB (*Drapers*). R. Commerce std., 1811 .. .. *good* EF **£8·80**

34 **Scarborough,** *shilling.* Town arms, no legend. R. LORD & MARSHALL etc., 1811. (*Issuers were Ironmongers*) EF **£15·40**

64 **Sheffield,** *shilling.* Arms within laurel branches, S. & C. YOUNGE & CO. R. Commerce std., 1812 .. *R*, EF **£9·90**

72 — — Arms, 1811. R. Value, OVERSEERS OF THE POOR .. .. .. EF **£6·60**

74 **Thirsk,** *shilling.* Shield of arms, 1812. R. THIRSK ASSOCIATION etc. (*Issuer, Richard Scurr, watchmaker, was bankrupt in* 1817) *RR*, EF **£24·20**

WALES

1 **Brecknock,** *shilling.* Arms of Brecknock (a robe corded and tasselled). ℞. GEORGE NORTH'S WAGGON WAREHOUSE etc. (*Issuer was a carrier between London and Brecknock. His London House of Call was the George Coach Office, Snow Hill, Holborn*). **Plate 31** *RR, about* FDC **£32**

19 **Swansea,** *shilling.* View of Castle, MDCCCXI. ℞. Key, JOHN VOSS DRAPER &C. (*Issuer was draper, banker, and printer at the sign of the Golden Key in Castle Square*). For further information see Mr. D. W. Dykes excellent article, "Some local tokens and their issuers in early nineteenth-century Swansea", *BNJ*, Vol. XXVII, 1952-54, p. 351 .. .. .. FDC **£22**

FOREIGN CROWNS

C34 **AUSTRIA, HUNGARY. HOLY ROMAN EMPIRE, etc.,** Leopold I, *taler*, 1668, *Hall.* Laur. dr. and cuir. bust r. ℞. Crowned shield within collar of the Order of the Golden Fleece. *M.z.A., p.* 167 *a really good* VF **£100**

C35 **Dependencies, Salzburg,** Hieronymus v. Colloredo, *taler*, 1802. Capped bust r. in ecclesiastical vestments. ℞. Shield on crowned mantle. *Dav.* 1265; *Pr.* 2456 *good* EF **£125**

C36 **DENMARK,** Christian VII, *speciedaler*, 1807, for Schleswig-Holstein. Bare head r., hair tied behind with ribbon. ℞. SCHLESW · HOLST · etc. over crowned oval shield dividing value. *Dav.* 70; *H.* 39A *slight surface marks, otherwise nearly* EF **£200**

C37 Frederik VI, *rigsdaler species*, 1839. Bare head r. ℞. Value over large shield and date. *Dav.* 73; *Sch.* 2; *H.* 26c *nearly* EF **£140**

C38 **EGYPT,** Mohammed V, 20 *piastres*, yr. 2 (1911 A.D.). Toughra and value over wreath. ℞. Dates and mint within wreath. *Dav.* 19(16); *Y.* 33 *nearly* EF **£13·20**

C39 Sultan Hussein Kamil, 20 *piastres*, 1916. Name within wreath. ℞. Country and values within wreath. *Dav.* 20 (17); *Y.* 42 *good* VF **£7·70**

C40 Fuad, 20 *piastres*, 1929. Unif. bust l. with fez. ℞. Inscription within circle. *Dav.* 22 (19); *Y.* 69 *good* VF/*nearly* EF **£12·10**

C41 **FRANCE,** Louis XIV, *écu à la mèche longue*, 1646, *La Rochelle.* Laur., dr. and cuir. bust r. with long curl of hair. ℞. Crowned shield bearing three fleurs-de-lis. *Ci.* 1849. **Plate 33** *good* VF/ *nearly* EF, *an attractive piece although somewhat weakly struck in centre* **£200**

C42 Louis XVI, *écu aux lauriers*, 1787, *Orléans.* Unif. bust l. ℞. Crowned oval shield within branches. *Dav.* 1334; *Ci.* 2187 *blank filing on obv. and rev., otherwise nearly* EF **£38·50**

C43 Convention, *six livres*, 1793, yr. II, *Paris.* REGNE DE LA LOI. over Angel stdg. r. inscribing the constitution, date below. ℞. Value within wreath. *Dav.* 1336; *D.P.* 2 VF **£125**

C44 **Napoleon** I, Emperor, 5 *francs*, yr. 13 (1804-5), *Toulouse.* NAPOLEON EMPEROR at sides of large bare head r., initials below. ℞. REPUBLIQUE FRANÇAISE over value within wreath over date. *Dav.* 83; *D.P.* 34. **Plate 33** *nearly* EF/EF **£250**

C45 — 5 *francs*, 1811, *La Rochelle.* NAPOLEON EMPEREUR at sides of laur. head r. ℞. EMPIRE FRANÇAIS over value within wreath over date. *Dav.* 85; *D.P.* 59 .. *nearly* VF **£38·50**

C46 — 5 *francs*, 1812, *Bayonne.* Similar. *Dav.* 85; *D.P.* 59 *nearly* EF/*good* EF **£125**

C47 — 5 *francs*, 1813, *Paris.* Similar. *Dav.* 85; *D.P.* 59 .. .. .. VF **£55**

C48 Louis XVIII, 5 *francs*, 1817, *Paris.* Bare head l. ℞. Crowned shield within wreath dividing 5-F. *Dav.* 87; *D.P.* 94 EF **£55**

C49 — 5 *francs*, 1824, *Paris.* Similar. *Dav* 87; *D.P.* 94 *light toning, good* EF **£66**

C50 Second Republic, 5 *francs*, 1850, *Paris.* Head of Ceres l. ℞. LIBERTE · EGALITE · FRATERNITE · over value and date within wreath. *Dav.* 93; *D.P.* 130 *nearly* EF **£49·50**

C51 **GERMANY, Bavaria,** Maximilian II, *mariengulden*, 1855. Bare head r. ℞. Statue of Madonna and Child on crescent. *Dav.* 604; *J.* 84 .. .. *good* EF **£27·50**

C52 Ludwig II, *taler*, 1868. Bare head r. ℞. Madonna and Child seated on clouds. *Dav.* 611; *J.* 105 .. .. *good* EF **£26·40**

C53 **Brunswick-Lüneburg,** George I, *taler*, 1718, *Clausthal.* Dr., laur. and cuir. bust r. ℞. Royal arms with supporters, date above. *Dav.* 2080; *Fi.* 3432 *scarce, toned, nearly* VF/VF **£77**

C54 **Germany, Brunswick - Lüneburg,** George III, *taler*, 1797, *Clausthal.* Laur., dr. and cuir. bust r. ℞. Crowned ornate shield over P.L.M. *Dav.* 2106; *Fiala* 4910; *Kni.* 3593 .. *RR, nearly* VF **£220**

C55 **Brunswick - Wolfenbüttel,** Heinrich Julius, "truth *taler*", 1597. VERITAS VIN — CIT OM — NIA *etc.* around Christ stdg., circle of shields around. ℞. Titles around RECTE FACIENDO NEMINEM TIMEAS 1597 across field. *Fiala* 504; *Kni.* 306 VF **£85**

C56 **Erfurt,** Gustaf II Adolph of Sweden, *taler* (*riksdaler*), 1631. Radiate *Jehova* over A DOMINO / FACTVMEST ISTVD and arabesque. ℞. Legend in eleven lines across field, over date. *Old.* 943; *Ahl.* 17; *Dav.* 5265. **Plate 32** *good* VF **£310**

C57 **Saxony** (Ernestine Line), Johann de Bertändige (1530-39), *taler*, undated. Dr. and capped bust shouldering sword r. ℞. Quartered ornate shield *RR, nearly* VF **£150**

C58 **HAWAII,** Kalakaua, *dollar*, 1883. Bare head r. ℞. Shield within crowned mantle. *Dav.* 430 *nearly* VF **£49·50**

C59 **ITALY, Milan,** Napoleon, 5 *lire*, 1811. Bare head r. ℞. Shield within crowned mantle. *Dav.* 202; *Pag.* 29 *good* VF **£66**

C60 **Naples and Sicily,** Charles II of Spain, *ducato*, 1693. Crowned, cuir. and dr. bust r. ℞. Date, Golden Fleece and value within cartouche. *Cag.* C/4 *slight obv. blank filing, otherwise* VF **£71·50**

C61 **MOROCCO,** Mulai Hafid, *rial*, A.H. 1329 (A.D. 1911). Inscr. within wreath. ℞. Inscr. within roseace. *Dav.* 50 (37); *Y.* 25 VF **£6·60**

C62 **NETHERLANDS, Brabant,** Philip IV of Spain, *ducaton*, 1637, *Antwerp*. Dr. and cuir. bust r. with small collar. ℞. Crowned shield between lion supporters. *Del.* 284 VF **£44**

C63 Charles II of Spain, *ducaton*, 1666, *Antwerp*. Dr. child's bust r. ℞. Crowned shield between lion supporters. *Del.* 325 *irregular edge, otherwise good* F/F **£27·50**

C64 **Tournai,** Philip II of Spain, *philipsdaalder*, 1589. Cuir. bust l. over date and mm. ℞. Crowned shield on cross of staves between two steels. *Del.* 45. **Plate 33** *good portrait,* EF/*nearly* EF **£121**

C65 **Kingdom,** Willem II, 2½ *gulden*, 1845. Bare head r. ℞. Crowned shield dividing value. *Dav.* 235; *Sch.* 510 *nearly* VF/VF **£11**

C66 Willem III, 2½ *gulden*, 1873. Bare head r. ℞. Crowned shield dividing value. *Dav.* 236 .. .. *almost* EF **£13·20**

C67 **PERU,** Republic, 8 *reales*, 1832, *Lima*, M.M. Liberty stdg. ℞. Shield within wreath. *W.R.* 17; *Cr.* 132 *good* VF **£33**

C68 **RUSSIA,** Alexander III, *rouble*, 1883, on his coronation. Bare head r. ℞. Crown, orb and sceptre on cushion, within wreath. *Dav.* 291; *Sev.* 3939 *slight obv. surface marks, otherwise nearly* EF/*good* EF **£55**

C69 Nicholas II, *rouble*, 1912, commem. the centenary of the French retreat from Russia. Crowned double eagle on globe over value. ℞. Russian inscription between dates in plain field. *Dav.* 296; *Sev.* 4164. **Plate 32** *good* EF/EF **£80**

C70 **SWEDEN,** Christina, *riksdaler*, 1641. Dr. three quar. length bust nearly facing. ℞. · SALVATOR · MUNDI · SALVA · NOS · M · M · DC · XLI · around Christ stdg., hand raised in benediction. *Ting.* 141/3; *H.G.* 10. **Plate 33** *good portrait and a rare date, slight scratch in rev. field, otherwise good* VF **£485**

C71 **TUNISIA,** Mohammed el Amin Bey, presentation 20 *francs*, 1949. Border of entwined branches around · TUNISIE · PROTECTORAT FRANÇAIS in circle, inside which is a large date instead of value and small date. ℞. Country and the Bey's name in arabic within wreath, over 1369. 53 *specimens struck, for presentation by the Bey at the anniversary of the Hegira. Schweikert* 131 .. .. .. *good* EF **£71·50**

MINOR COINS OF THE WORLD

Silver unless otherwise stated

E30 **AUSTRIA, Gurk** (Bishopric), Franz v. Salm-Reifferscheid, 20 *kreuzer*, 1806. Bust in ecclesiastical vestments r. with ornate cross. ℞. Shield and archbishop's hat within crowned mantle. *Cr.* 1 *nearly* EF **£27·50**

E31 **Salzburg** (Archbishopric), Paris v. Lodron, ½ *taler*, 1628, on the consecration of the cathedral. The two Saints with model of the church within inscription. ℞. Bishops carrying the relics. *Pr.* 1167. **Plate 32** EF **£75**

E32 **BELGIUM,** Leopold I, ½ *franc*, 1834. Laur. hd. l. ℞. Value and date within wreath. *Dup.* 94 *attractive tone,* EF/*good* EF **£38·50**

E33 **BULGARIA,** Alexander I, Æ pattern 10 *stotinki*, 1880. Shield with lion supporters within crowned mantle. ℞. Value, date and ESSAI within wreath EF **£38·50**

E34 **CHINESE TURKESTAN,** 1 *mace*, undated (1905). Chinese characters within and outside beaded ring. ℞. Dragon within plain field. *K.* 1025. **Plate 31** *good* VF **£110**

E35 **DENMARK,** Christian VII, ½ *speciedaler*, 1777. Crowned C 7 cypher within inscription. ℞. GLORIA · EX · AMORE · PATRIÆ · around crowned shield within branches. *Schou* 6 .. *good* VF **£27·50**

E36 Christian IX, 2 *kroner*, 1903. Dr. bust r. ℞. Female figure seated l. *Hobson* 381; *Y.* 17 .. .. EF **£10**

E37 Frederick VIII, 2 *kroner*, 1906, commemorating death of Christian IX and accession of Frederik VIII. *Hobson* 382; *Y.* 25 .. .. *unc.* **£13**

E38 **FRANCE,** Louis XV, ⅓ *écu de France,* 1720, *Paris.* Laur., cuir. bust r. ℞. Crowned shield within legend and date. *Ci.* 2109 .. .. .. *good* VF **£60**

E39 — ⅙ *écu de Navarre,* 1720, *Lille.* Laur., cuir. bust r. ℞. Crowned shield within legend and date. *Ci.* 2105 *good* VF **£50**

E40 — 24 *sols,* 1741, *Rouen.* Hd. l., hair held in place by a ribbon. ℞. Crowned shield within branches. *Ci.* 2126 *toned,* VF **£33**

E41 Louis Philippe, ¼ *franc,* 1835, *Paris.* Laur. hd. r. ℞. Value and date within wreath. *D.P.* 124 .. *good* EF **£8·80**

E42 Napoleon III, 2 *francs,* 1866, *Paris.* Laur. hd. l. ℞. Shield within crowned mantle. *D.P.* 164 .. .. EF **£22**

E43 — 50 *centimes,* 1864, *Paris.* Laur. hd. l. ℞. Value and date beneath large crown. *D.P.* 166.. .. .. *good* EF **£22**

E44 Défense Nationale, 2 *francs,* 1871, *Paris.* Ceres hd. l. ℞. Value and date within wreath. *D.P.* 178 .. *good* EF **£27·50**

E45 — 50 *centimes,* 1871, *Paris.* As E44. *D.P.* 180.. .. *nearly* EF/EF **£11**

E46 Third Republic, 1 *franc,* 1895, *Paris.* As E44. *D.P.* 191 .. *good* EF **£13·20**

E47 — Æ 10 *centimes,* 1872, *Paris.* As E44. *D.P.* 193.. .. .. *nearly* EF **£6·60**

E48 — cu. ni. 25 *centimes,* 1917. RF and liberty cap within wreath. ℞. Value (MES of value underlined), olive branch below. *D.P.* 209.. .. .. *R, unc.* **£28·60**

E49 **GERMANY, Brunswick - Luneburg,** Georg Ludwig, 24 *mariengroschen,* 1713, *Zellerfeld.* IN RECTO DECUS. above wild man stdg. ℞. Value within inscription and date. *Fi.* 3088 .. .. .. *good* VF **£27·50**

E50 — — ⅔ *taler,* 1715, *Clausthal.* IN RECTO DECUS over galloping horse l. ℞. Shield below electoral cap. *Fi.* 3386 *var.* *nearly* EF **£38·50**

E51 — (Anglo-Hanoverian), George I, ⅔ *taler,* 1722, *Zellerfeld.* Inscription and date around wild man stdg. ℞. 4 shields. *Fi.* 3147 *var.* *toned, a really good* VF **£38·50**

E52 **Fulda,** Abbey, Adalbert III, ½ *taler,* 1796. PRO DEO / ET / PATRIA within wreath, date below. Crowned shield within inscription. *Cr.* 54. **Plate 32** *brilliant, good* EF **£155**

E53 **Saxony** (Albertine line), Johann Georg I, ½ *Christmas taler,* 1617. Elector in Roman dress with staff, his mother in conical hat std., within inscription. ℞. Hands supporting suppliant arms with cornucopiae around. *Reimman, cf.* 4734. **Plate 32** *R,* VF **£225**

E54 — Friedrich August III, ⅔ *taler,* 1792. Cuir. bust r. ℞. Imperial double eagle within inscription. *Ci.* 122 EF/*good* EF **£155**

E55 **Empire,** 1 *mark,* 1898A. *J.* 17; *Y.* 18 *unc.* **£6·60**

E56 **Federal Republic,** Friedrich von Schiller, commemorative 5 *deutsche mark,* 1955. Bare hd. r. ℞. Eagle and value. *Y.* 114 .. .. .. *good* EF **£82·50**

E57 **GREECE,** Otho, ¼ *drachmi,* 1834A. Bare hd. r. ℞. Crowned shield within wreath. *Divo* 16b .. EF **£13·20**

E58 **ITALY, Florence,** Francesco I Medici, *testone,* 1583. Cuir. bust r. within ✳ FRAN · MED · MAGN · DVX · ETRVRIÆ · II. ℞. Figure seated l. within · BAPTISTA ✳ · S · IOANNES · 1583. *C.N.I.* 81 *var.* **Front cover** *R, an attractive piece, good* VF **£385**

E59 **Milan,** Giovanni Galeazzo Maria and Lodovico Maria Sforza (1481-94), *testone.* Cuir. bust r. ℞. Bust r. *C.N.I.* 188/17 *var.* *R, nearly* F **£38·50**

E60 **MALTA,** Emmanuel de Rohan, 2 *tari,* 1779. *Sch.* 1 .. .. .. VF **£6·60**

E61 **NORWAY,** Carl XIV Johan, ½ *speciedaler,* 1832. Dr. bust r. ℞. Crowned shield dividing value, date below. *H.* 73 *good* VF/*nearly* EF **£82·50**

E62 — 24 *skillings,* 1827. Similar to E61. *H.* 74 .. .. .. *good* VF **£22**

E63 Oscar I, 24 *skillings,* 1854. Bare hd. r. ℞. Crowned shield. *H.* 83 *nearly* EF/*good* VF **£13·20**

E64 **PERU,** Charles III, 1 *real,* 1770 LM. *Cr.* 32 .. .. .. *nearly* VF **£5·50**

E65 Ferdinand VII, ¼ *real,* 1820. *Cr.* 91 *good* VF **£8·25**

E66 **SWEDEN,** Karl XI, 4 *mark,* 1693. Dr. bust r. ℞. Crowned shield dividing value within inscription and date. *Ting* 28 *some tooling on reverse, otherwise good* VF **£71·50**

E67 Karl XII, 4 *mark,* 1705 (5 over 4), *Stockholm.* Dr. bust r. within inscription. ℞. Similar to E66. *Ting* 13. **Plate 32** *good* VF **£159·50**

E68 Carl XIV Johan, ⅛ *riksdaler,* 1831. Bare hd. r. ℞. Crowned shield. *H.* 358; *Ting* 25 *nearly* EF **£19·80**

E69 Karl XV, 10 *ore,* 1871. *H.* 406; *Ting* 8 *good* EF **£8·80**

E70 **SWITZERLAND,** 2 *francs,* 1894A. *Y.* 32 .. .. .. *toned, unc.* **£55**

E71 1 *franc,* 1894A. *Y.* 31 *good* EF **£22**

As in most cases we have only one example of each number for sale and this may be sold when your order is received, please send alternative numbers or instruct us if we may send another piece somewhat like it if possible.

MEDAL COLLECTORS' SECTION

WAR MEDALS & DECORATIONS

N.B.—Orders by Telex, cable, telephone or mail accepted immediately. Orders from personal callers accepted only from the Wednesday following publication.

Campaign Medals

F5C1 **Punjab Campaign (1848-1849),** 2 bars, MOOLTAN, GOOVERAT, Thos. Palmer, **1st Eur. Fus.** .. .. *nearly* VF **£42**
Roll confirms.

F5C2 **Crimean War (1854-1856),** 1 bar, SEBASTOPOL, W. Barnard, **H.M.S. Agamemnou.** (*Eng'd*) .. *about* VF **£25**

F5C3 — 3 bars, ALMA, BAL., SEB., John Rolie, **42 Royal Highlanders.** (*Eng'd.*) *good* F/VF **£37**
Roll confirms.

F5C4 **Turkish Crimea,** Sardinian type. *Edge crudely engraved to 7th Foot* VF **£4**

F5C5 **Indian Mutiny (1857-1858),** 1 bar, LUCKNOW, Hy. Mathews, **2nd Bn., Rifle Bde.** *Suspender claw re-fixed* *good* F/VF **£33**

F5C6 **Second China War (1857-1860),** 2 bars, TAKU FORTS 1860, PEKIN 1860, Dvr. John Sexton, **4th Bde., Rl. Arty.** *nearly* VF **£24**

F5C7 **New Zealand (1860-1866),** undated, Pte. J. McCoy, **40th Foot.** (*Eng'd. naming*) VF **£26**

F5C8 — dated 1861 to 1866, Hy. Allen, **2nd Waikato Regt.** .. .. VF **£32**
Roll confirms.

F5C9 **Ashantee War (1873-1874),** no bar, G. Green, Stoker, **H.M.S. Active** VF **£24**

F5C10 **South Africa (1877-1879),** 1 bar, 1879, Corpl. W. Davis, **91st Foot** VF **£29**

F5C11 **Second Afghan War (1878-1880),** no bar, Pte. C. Scaife, **15th Hussars** *good* VF **£16**

F5C12 — — Another, Dvr. F. Watson, **C./3 R.A.** .. .. VF **£15**

F5C13 **Kabul to Kandahar Star (1880),** Pte. T. Lowry, **9th Lancers** .. VF **£23**

F5C14 **North West Canada (1885),** no bar, S'dt. T. Duplisie, **65 Bat.** .. VF **£52**

F5C15 **Egypt (1882-1889),** dated, no bar, G. W. Lucas, Shipw't., **H.M.S. Inconstant** *nearly* VF **£13**

F5C16 — — 1 bar, TEL-EL-KEBIR, Gnr. J. Larfh, **1/2 Bde., R.A.** *about* VF **£17**

F5C17 — undated, 1 bar, SUAKIN 1885, Sap'r. W. H. Harvey, **17th Co., R.E.** *good* F/VF **£18**

F5C18 **Khedive's Egyptian Stars (1882-1891),** dated 1884-6 .. .. VF **£4**

F5C19 **Indian G.S. (1854-1895),** 1 bar, PEGU, **Lieut.** Guy W. Sanders, **9th Regt., M.N.I.** *good* VF **£30**

F5C20 — — BURMA 1885-7, Pte. C. Love, **2nd Bn., Som. L.I.** .. .. VF **£16**
Roll confirms.

F5C21 — — BURMA 1887-89, Sepoy, **Mily. Police Bn.** .. .. .. VF **£16**

F5C22 **East and West Africa (1887-1900),** 1 bar, WITU 1890, J. J. Mouland, Ord., **H.M.S. Boadicea** .. .. VF **£28**

F5C23 — — 1897-98, Serjt., **Gold Coast Const.** .. .. EF **£34**

F5C24 **India Medal (1895-1902),** bronze, 1 bar, REL. OF CHITRAL, Dooly Bearer, **Com. Trans. Dept. Madras** .. VF **£12**

F5C25 **Khedive's Sudan (1896-1908),** 1 bar, KHARTOUM, Pte. T. Cleaver, **Grenadier Gds.** .. .. VF **£16**

F5C26 — 2 bars, THE ATBARA, KHARTOUM, Corpl. C. Wilkinson, **1st Linc. Regt.** VF **£21**
Roll confirms Regt. No. under "C. Wilson"; also states the name changed to "Wilkins".

F5C27 **Queen's South Africa (1899-1902), Nursing Sister** S. Clark, **A.N.S.R.** VF **£20**

F5C28 — 2 bars, TUG. HTS., REL. OF L'SMITH., Pte. J. Willett, **W. York Regt.** VF **£15**
Wounded at Pieters Hill. 18.2.1900.

F5C29 — 3 bars, C. C., O.F.S., TRANS., Pte. W. P. Walters, **N. Z'land R.R.** .. EF **£20**

F5C30 — 5 bars, TUG. HTS., O.F.S., REL. OF L'SMITH., TRANS., LAING'S NEK., Pte. T. Grant, **Rl. Dublin Fus.** .. VF **£10**

F5C31 **Queen's Mediterranean (1899-1902),** Pte. T. Merry, **Rl. W. Kent Regt.** EF **£27**

F5C32 **Natal Rebellion (1906),** bar, 1906, Pte. W. B. Hutchison, **Durban Light Infantry** .. .. .. EF **£39**

F5C33 **Africa G.S. (1902-1956), EIIR,** 1 bar, KENYA, Pte., **B.W.** *about* VF **£16**

F5C34 **Indian G.S. (1936-1939) Geo. VI,** 1 bar, N.W.F. 1937-39, Pte., **Suff. Regt.** VF **£9**

F5C35 **Naval G.S. (1915-1964), Geo. V,** 1 bar, PERSIAN GULF 1909-1914, Pte., **R.M.L.I., H.M.S. Highflyer** .. .. VF **£15**

F5C36 **Air Crew Europe Star (1939-1944),** bar, ATLANTIC. *Unnamed as issued* EF **£15**

F5C37 **G.S. (1962) E.II.R.,** 1 bar, BORNEO, **Sub. Lt., R.N.** .. .. VF **£14**

F5C38 — — *Unnamed specimen* EF **£7**

F5C39 — — MALAY PENINSULA, P.C., **A.D.P.** EF **£8·50**

GROUPS

F5G1 *Pair:*—S.A. 1853; Indian Mutiny, no bar (*suspender claw fixed*), J. Williams, **43rd Regt.** .. *slight contact pitting* **£52**
Roll confirms both medals.

F5G2 — I.G.S., 1 bar, BURMA 1885-7; Imp. Ser. Medal, Geo. V, Pte. H. Blackman, **2nd Bn. Hamps. Regt.** .. .. VF **£22**

F5G3 — India 1895, 1 bar, PUN. FRONT. 1897-98, L.S.G.C., Vic., Sergt. Bugler F. Dargan, **1st Bn., Som. Lt. Infy.** *about* VF **£17**
Roll confirms P.F. 1897-98.

F5G4 — China 1900, no bar, P.O., 1 Cl., **H.M.S. Goliath;** L.S.G.C., Ed. VII, R. C. Giddy, P.O., 1 Cl., **R.N.** *some contact pitting* **£22**

F5G5 — Q.S.A., 5 bars, BEL., MODD. R., REL. OF KIMB., WITT., TRANS.; K.S.A., 2 bars, Pte. J. H. Jeffrey, **9/Lcrs.** *some contact pitting, rivets poor on last two bars* **£11**

F5G6 — Ed. VII, Coronation 1902, bronze; Geo. V, Coronation 1911, silver, P.C. T. Trussler, **Metropolitan Police** EF **£8·50**

F5G7 — 1914-1918 W.M.; Victory M., **Eng. S. Lt.** W. D. Hewitt, **R.N.R.** VF **£5**

F5G8 — — A. McFarlane, A.B., **R.N.V.R.** *good* VF **£5**

F5G9 — — Pte., 1, J. Smith, **R.A.F.** EF **£5**

F5G10 — — L/Cpl. J. J. Cousins, **N.Z.E.F.** *good* VF **£5**

F5G11 — — **Lieut.** F. C. Smith EF **£4·50**

F5G12 — — **2/Lieut.** A. M. Dell EF **£4**

F5G13 — — Cpl. A. F. Hassard, **The Queen's Regt.**.. .. .. EF **£3**

F5G14 — Australian Service Medal, VIET NAM; Vietnamese Medal (gilt and enamel star), A. B. Stretton .. *good* EF **£22**

F5G15 — Royal Humane Society, silver medal. *Edge reads—M. H. Morle, Ch. Off. S.S. British Princess, "For Humane Service to Schooner, Mary E. Welmore Dec. 7, 1888"*; Mercantile Marine Service Association, silver medal. *Rev. reads—Montague H. Morle, "Risked His Life in Succouring Starving Crew of American Schooner, Mary E. Welmore, Dec. 7, 1888"* .. VF **£60**

F5G16 *Three:*—Egypt, undated, no bar; Khedive's Star 1882; Gas Light and Coke Company Centenary bronze medal, A. Harris, Sto., **H.M.S. Orontes** *about* VF **£16**

F5G17 — Distinguished Conduct Medal, **Victoria;** Q.S.A., 2 bars, TUG. HTS., REL. OF L'SMITH; L.S.G.C., Ed. VII, Sjt. J. Leonard, **R.A.M.C.** .. .. VF **£80**
D.C.M. awarded for South Africa 1899-1902 A.O. 15/1902.

F5G18 — Q.S.A., 5 bars, C.C., TUG. HTS., O.F.S., REL. OF L'SMITH., TRANS.; 1914-1918 W.M.; Victory M., Pte. E. W. Biggs, **Som. L.I.** (*W. Biggs on Q.S.A.*) .. VF **£13**

F5G19 — Naval G.S., Geo. V, 1 bar, **IRAQ 1919-1920** (Boy), 1914-1918 W.M. (Boy 2); L.S.G.C., Geo. V, Coinage Head, H. Painting, L.S., **H.M.S. Vernon, R.N.** VF **£200**
N.G.S. a later issue but a very rare bar. Only 128 issued to three ships.

F5G20 — Military Medal, Geo. V; 1914-1918 W.M.; Victory M., Pte. H. E. Rushton, **15/F.A., R.A.M.C.** *As worn* VF **£15**

F5G21 — 1914-15 Star; 1914-1918 W.M.; Victory M., Sjt. J. Ritchie., **Ass. Highr's.** *good* VF **£4**

F5G22 — 1914-1918 W.M.; Victory M.; Terr. Force Eff. M., Geo. V, Cpl. H. J. Death, **R.A.M.C.** .. .. VF **£5**

F5G23 — 1914 - 1918 W.M.; Victory; L.S.G.C., Geo. V, Musician J. Stewart, **1 L. Gds.** .. .. *good* F **£8**

F5G24 — 1914 Star & Bar; 1914-1918 W.M.; Victory M., Pte. H. L. Ray, **R.A.M.C.** *about* VF **£7·50**

F5G25 *Four:*—Egypt, dated, 1 bar, TEL-EL-KEBIR; L.S.G.C., Vic.; Khedive's Star 1882; Metropolitan Special Constabulary Long Service medal, bronze, Pte. J. Burns, **4th Dgn. Gds.** (*Star also named*) *contact pitting on Egypt and L.S. medal* **£23**

F5G26 — Q.S.A., 4 bars, C.C., O.F.S., JOH., DIA. H., Pte., **C.I.V.** (City Imperial Volunteers, 2nd City of London Regt.); 1914-15 Star; 1914-1918 W.M.; Victory M., W.O., Cl. 2, E. G. Phillips, **R. Fus.** *As worn* VF **£22**
Q.S.A. to C.I.V. scarce—name etc. confirmed in reference book "Journal of the C.I.V.".

F5G27 — Distinguished Conduct Medal, Geo. V; 1914-15 Star; 1914-1918 W.M.; Victory M., A. Bmbr. F. Jefferson, **N. Rid., Hy. By., R.G.A.-T.F.** .. VF **£32**

F5G28 — British Empire Medal (Mil.), For Meritorious Service, E.II.R.; U.N. Korea medal; 1939-45 W.M.; Silver medal of the Order of Orange of Nassau, Netherlands, B.E.M. to A./C.Y.S. Percy A. Neale C./Jx. 142781. *Others unnamed as issued* VF **£55**
B.E.M. *London Gazette*, 23rd February 1954. H.M.S. Mounts Bay. "For Distinguished Service in Operations in Korean Waters". Medal of the Netherlands Order of Orange Nassau, *London Gazette*, 27th February 1945. Extract from Admiralty letter "For Services to the Royal Netherlands Navy".

F5G29 — 1914-15 Star; 1914-1918 W.M.; Victory M.; L.S.G.C., Geo. V, Sjt. R. Rose, **M.F.P.** .. .. VF **£7**

F5G30 — As previous, but with Naval L.S.G.C., Geo. V, W. E. Pindar, C.E.R.A., 2 Cl., **H.M.S. Pembroke** *good* VF **£6**

F5G31 — Similar group, C. J. George, C.E.R.A. 1, **H.M.S. Vivid** *good* VF **£6**

F5G32 *Five:*—Q.S.A., 1 bar, NATAL, **H.M.S. Thetis;** 1914-15 Star; 1914-1918 W.M.; Victory M.; L.S.G.C., Geo. V., W. H. Cook, Sh. Corpl, 1 Cl. and M.A.A., **R.N.** VF **£39**

Only 88 medals with bar Natal to H.M.S. Thetis.

F5G33 — China 1900, no bar, **Vol, 1st Pjb. V.R. Corps;** 1914-15 Star; 1914-1918 W.M.; Victory M; Delhi Durbar 1911, Geo. V (*unnamed*), Lt. Col. O. H. Eliot, **1 A.R.O. Attd. Vol. Max Gun Co.** (*Initial "C" on China medal*). *As worn* VF **£41**

F5G34 — Military Medal, **Geo. VI;** 1939-45 / Africa / Italy Stars; 1939-45 W.M., M.M. *named to* L./Bmbr. S. Baker, **R.A.** VF **£44**

F5G35 *Six:*—Africa G.S., Ed. VII, 1 bar, SOMALILAND 1908-10; Naval G.S., Geo. VI, 1 bar, PERSIAN GULF 1909-1914; 1914-15 Star; 1914 - 1918 W.M.; Victory M; L.S.G.C., Geo. V, Sergt. F. A. Callaran, **R.M.L.I., H.M.S. Proserpine and Hyacinth** .. .. .. *nearly* VF **£35**

F5G36 — China 1900, no bar, Bands'n, **H.M.S. Endymion;** 1914-15 Star; 1914-1918 W.M.; Victory M; L.S.G.C., Geo. V; **Marine Meritorious Service Medal, Geo. VI,** Bandsman then Bandmaster, **R.M. Band Service,** G. Devereux VF **£45**

Joined the R.N. in 1896. Transferred to R.M. Band Service in 1904. Promoted Bandmaster 2nd class in 1914. Awarded Marine M.S.M. in 1951. With copy of complete service details and copy of official notes on the M.S.M.

F5G37 *Seven:*—1914-15 Star; 1914-1918 W.M.; Victory M.; Royal Victorian Medal, Geo. VI (silver); Geo. V Silver Jubilee (1910-1935); Geo. VI, Coronation 1937; L.S.G.C., Geo. V, W. S. Smith, **R.N.** (W.M. as Y. Sig., L.S.G.C. as Y. Sig., **H.M.Y. Victoria & Albert)** VF **£40**

With official confirmation of the award of the R.V. medal. L.S.G.C. medals to Royal Yacht, scarce.

FOREIGN

Orders, Decorations and Medals

F5F1 **Austria.** Franz Josef. Bronze medal. R. "Signum Memoriae" .. VF **£2**

F5F2 — Carolus. Silver medal. R. "Fortitudino" .. .. *about* VF **£1·50**

F5F3 — — Cross for 1916. Base metal VF **£1**

F5F4 **Belgium.** Commemorative War Medal 1914-1918. Oblong shape .. VF **£2·50**

F5F5 — — 1940-1945 .. .. VF **£2·50**

F5F6 — — — Another. With ribbon device "France 1944" .. .. .. VF **£3**

F5F7 — Reconnaissance Medal 1940-1945. Bronze .. .. EF **£3·50**

F5F8 — Medal "De La Reine Elisabeth". Instituted 1916. Awarded to women for distinguished services. Dull gilt. *In official case of issue* .. .. EF **£4·50**

F5F9 **Denmark.** Christian IX. Commemorative Medal for the War of 1864. Bronze .. .. .. *scarce,* VF **£6**

F5F10 **Ecuador.** Order of National Merit. Founded 1921. 3rd class neck badge. Red enamelled multi-rayed star, gilt edged. Centre medallion portrays mountain peaks topped by the sun and "REPUBLICA DEL ECUADOR AL MERITO". Badge suspended from a gilt wreath .. .. EF **£35**

F5F11 **France.** Polish Resistance (1940-1944). Bronze medal .. .. VF **£4**

F5F12 — Croix de Guerre. R. THEATRES D'OPERATIONS EXTERIEURS .. VF **£3·50**

F5F13 — Medaille Des Evades. Escaped Prisoners. Bronze .. .. EF **£3**

F5F14 — Croix De La Valeur Militaire. Bronze .. .. EF **£3·50**

F5F15 — Order of "Merit Sportif". Est. 1956. Bronze medallion. 2nd class VF **£3**

F5F16 — *Pair:*—Union Des Femmes De France (1914-15). Oval bronze medal. Serbian "The Sanatory Cross". For service to the wounded during the Serbo-Turkish and Serbo-Bulgarian Wars. 1912/13. Gilt cross, enamel centres. Suspension bar, enamel, with "Serbian Units Branch" EF **£8**

F5F17 **Iran.** Nasir-ud-din-Shah 1848-1896. Silver medal. Reward for Valour (A.H. 1293-1886 .. .. VF **£15**

F5F18 **Italy. Republic.** War Cross. Monogram **"R.I.".** Bronze. *No ribbon* VF **£3**

F5F19 — Emanuele III. Messina Earthquake 1908. Silver medal. 32 mm. dia. VF **£4·50**

F5F20 **Poland.** Commemorative Medal. 10th Anniversary of Polish Independence 1918-1928. Head of Marshal Pilsudski. Bronze .. .. .. *good* F **£4**

F5F21 **Russia.** Order of St. Stanislas. 3rd class badge, with swords (Military). 40 mm. Gold and enamel. R. *Lower arm "K" and Russian symbols. Badge possibly re-assembled at sometime* .. .. *good* F **£35**

F5F22 **Sweden.** Order of the North Star. Grand cross breast star. Silver cross with lesser rays in the angles .. VF **£65**

F5F23 **U.S.S.R.** *Pair:*—Silver medal "For Battle Merit", *numbered*; Bronze medal "For Meritorious Labour during the War". *Mounted Soviet style* .. .. VF **£11**

F5F24 **Vatican State.** The Sovereign Order of the Knights of Malta. Neck badge of Knight of Obedience. Gilt and enamel. Gilt crown suspension and pendant EF **£40**

MISCELLANEOUS
Orders, Decorations and Medals

F5M1 **Knight Bachelor's Badge.** 1st type. Oval medallion of vermilion enclosed by a scroll, with cross hilted sword, etc. Silver gilt. About 3" long. *In Royal Mint case of issue* .. .. EF **£40**

F5M2 **Order of St. John of Jerusalem.** Neck badge and breast star of Knight of Grace. White enamel with silver embellishments. *Slight enamel defect on badge* **£42**

F5M3 **Indian Order of Merit.** Military Division. Silver star. R. 2nd class Order of Merit. Type 1912-1939 .. VF **£35**

F5M4 **Kaisar-I-Hind Medal.** Cypher: G.R.I. Bronze. 2nd issue. *Unnamed but in case (H.M. Mint Calcutta) with a slip—Miss S. M. Round, Matron-in-Charge, L.R.H. (not with bow ribbon)* .. EF **£35**

F5M5 **Distinguished Conduct Medal, Geo. V.** S.S. Mjr. F. W. Peacock, **1/1 North'd. Hrs.** .. .. VF **£38**
D.C.M., *London Gazette*, 3rd September 1918: "For conspicuous gallantry and devotion to duty when in charge of "B" Squadron dismounted Hotchkiss gun teams. Although their flanks were turned, he fought these guns with splendid courage and coolness, doing great execution until they were all knocked out. He then kept the teams firing with their rifles until the last possible moment".

F5M6 — Another, Pte. W. Warman, **13/E. Surrey Regt.** .. .. .. VF **£27**

F5M7 **Military Medal, Geo. V.** Sap'r. J. W. Flynn, **12 D/S. Coy., R.E.** *about* VF **£9**

F5M8 — Another, Cpl. C. G. Smith, **54/E. Ang. D.A.C., R.F.A., T.F.** *some surface scratches* **£9**

F5M9 **Distinguished Service Medal, Geo. V.** R. G. Pratten, M. Mech., **R.N.V.R., O.M.B. 19. ZEEBRUGGE - OSTEND, 22-3 APRIL 1918** .. .. VF **£100**
Navy List confirms. Details also included in the list of awards for this famous action in Seaby's *Bulletin*, August 1969.

F5M10 **Indian Police Medal, Geo. VI.** Period 1932-1944. Bronze. R. Indian Police. "For Distinguished Conduct". Anar Khan, **Hd. Constable No. 193, N.W.F.P.** .. .. *good* VF **£44**
With photocopy of complete citation, *Gazette of India*, 5 July 1941.

F5M11 **Q.A.I.M.N.S. Reserve** (Queen Alexandra's Imperial Military Nursing Service Reserve). Silver badge VF **£6**

F5M12 **British Red Cross Society.** War Medal 1914-1918. Bronze .. VF **£3**

F5M13 **Queen Victoria Jubilee 1897** (60th year). Silver. *Edge eng'd.* J. P. Carter, Eton College .. .. *about* VF **£9**

F5M14 — **1887** (50th year). Bronze. *Unnamed as issued* .. .. .. VF **£7**

F5M15 **Ed. VII, Coronation 1902.** Bronze VF **£6**

F5M16 **Geo. V, Coronation 1911.** Silver VF **£6**

F5M17 **Geo. V and Queen Mary Silver Jubilee 1910-1935.** Silver VF **£4·50**

F5M18 **Geo. VI Coronation 1937.** Silver EF **£6**

F5M19 **EIIR Coronation 1953.** Silver VF **£6**

F5M20 **Efficiency Decoration EIIR.** Top bar, NEW ZEALAND. Ribbon bar crowned cypher **EIIR.** *Unnamed specimen* EF **£12**

F5M21 **Territorial Force Efficiency Medal, Geo. V.** Sjt. A. W. Brown, 1/H.C. F.A., **R.A.M.C.** .. EF **£4**

F5M22 **Efficiency Medal, Geo. VI.** Top bar, **MILITIA.** Pte. V. Gray, **K.O.Y.L.I.** VF **£8**

F5M23 — — Another, Sjt. E. W. Bent, **R. Signals** .. .. .. VF **£8**

F5M24 — — Top bar, AUSTRALIA. Cpl. R. A. Maurer, **A.M.F.** .. .. VF **£11**

F5M25 **Colonial Auxiliary Forces L.S. Medal, Victoria.** Sergt. S. Atkinson, **2nd Regt.** .. .. .. VF **£23**

F5M26 — **Geo. V.** Pte. G. Mensah VF **£18**

F5M27 **Australia Service Medal (1939-1945).** *Named* .. .. EF **£5**

F5M28 **India Service Medal (1939-1945).** Map reverse. *Unnamed as issued* VF **£3**

F5M29 **Africa Service Medal (1939-1945).** *Unnamed as issued* .. .. EF **£5**

F5M30 **Meritorious Service Medal, Geo. V.** Sjt. R. W. Hammerton, **Lab. C.** *about* VF **£4·50**

F5M31 **Naval L.S.G.C., Victoria.** Ship't., **H.M.S. Britannia** .. .. VF **£6**

F5M32 — **Geo. VI.** Ind. Imp. Ldg. Sto., **H.M.S. Achilles** .. .. VF **£6**

F5M33 — **EIIR.** Dei Gra. Britt Omn Regina F.D. Fixed suspender. **Mus'n., R.M.** .. .. VF **£9**

F5M34 **Army L.S.G.C., Victoria.** Pte., **Dorset R.** .. .. .. VF **£6**

F5M35 — **Ed. VII.** S.S. Maj., **15th Hussars** *good* VF **£6**

F5M36 — **Geo. V.** Sjt., **R.G.A.** VF **£5**

F5M37 — **Indian Army. Geo. V.** Lotus leaf *rev.* Pte., **61st K.G.O. Pioneers** VF **£6**

F5M38 **Volunteer Force L.S. Medal, Geo. V.** Vol., **E.I. Ry. Vol. Rifles** .. VF **£7**

F5M39 **National Fire Brigade Union L.S. Medal.** Bronze. W. H. Lambert, **Ryde Fire Brigade 1891-1902** .. VF **£11**

F5M40 — Another. With ribbon bar, TEN YEARS. A. G. Young, **Ventnor** VF **£11**

F5M41 **United Fire Brigades Association L.S. Medal, New Zealand.** Silver. *"Presented to Fireman Louis Lowrie by the P.A.T.E.A. V. Fire Brigade. For Five Years' Service Completed* 22.11.1915". With nine silver ribbon bars **"2 YEARS SERVICE"** .. .. VF **£20**

F5M42 **Royal Life Saving Society Bronze Medal.** With two ribbon date bars **1938-39** and top bar **R.L.S.S.** *Awarded to* A. T. Valois 16.12.37 .. .. VF **£10**

Printed in England by ROBERT STOCKWELL LTD., London, SE1 1YP
and published by B. A. SEABY LTD., Audley House, 11 Margaret Street, W1N 8AT

1314

1323

1315

1353

1318

1346

TC170

PLATE 29

TC172

TC196

TC175

TC216

TC244

1361

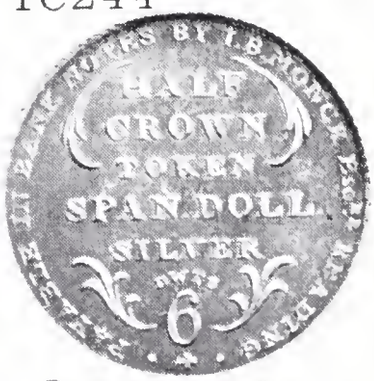

Bks.3

Bucks.1

Dorset 1

Kent B2 Kent C2 Norfolk13 Sussex13A

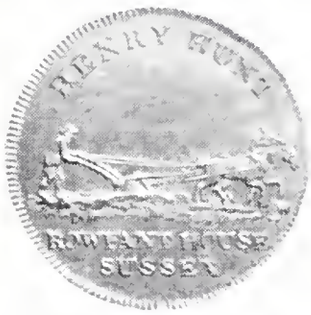

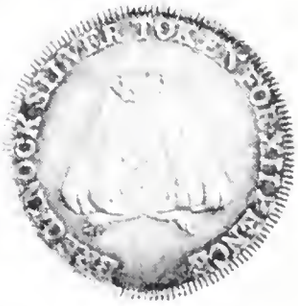

Sussex14 Sussex15 Warcs.2 Wales 1

Ayr.5

E34

Som14

C69

C56

E31

E52

E53

E67

C41

C44

C64

C70

PLATE 33